

PRELIMINARY DRAWINGS

FOR A 48'W X 13'H EAVE X 48'L KELLY KLOSURE BUILDING

PROJECT:

BUYER:
PURCHASE ORDER:
KELLY ORDER:



NOT FOR CONSTRUCTION

REVISION	DATE	COMMENT

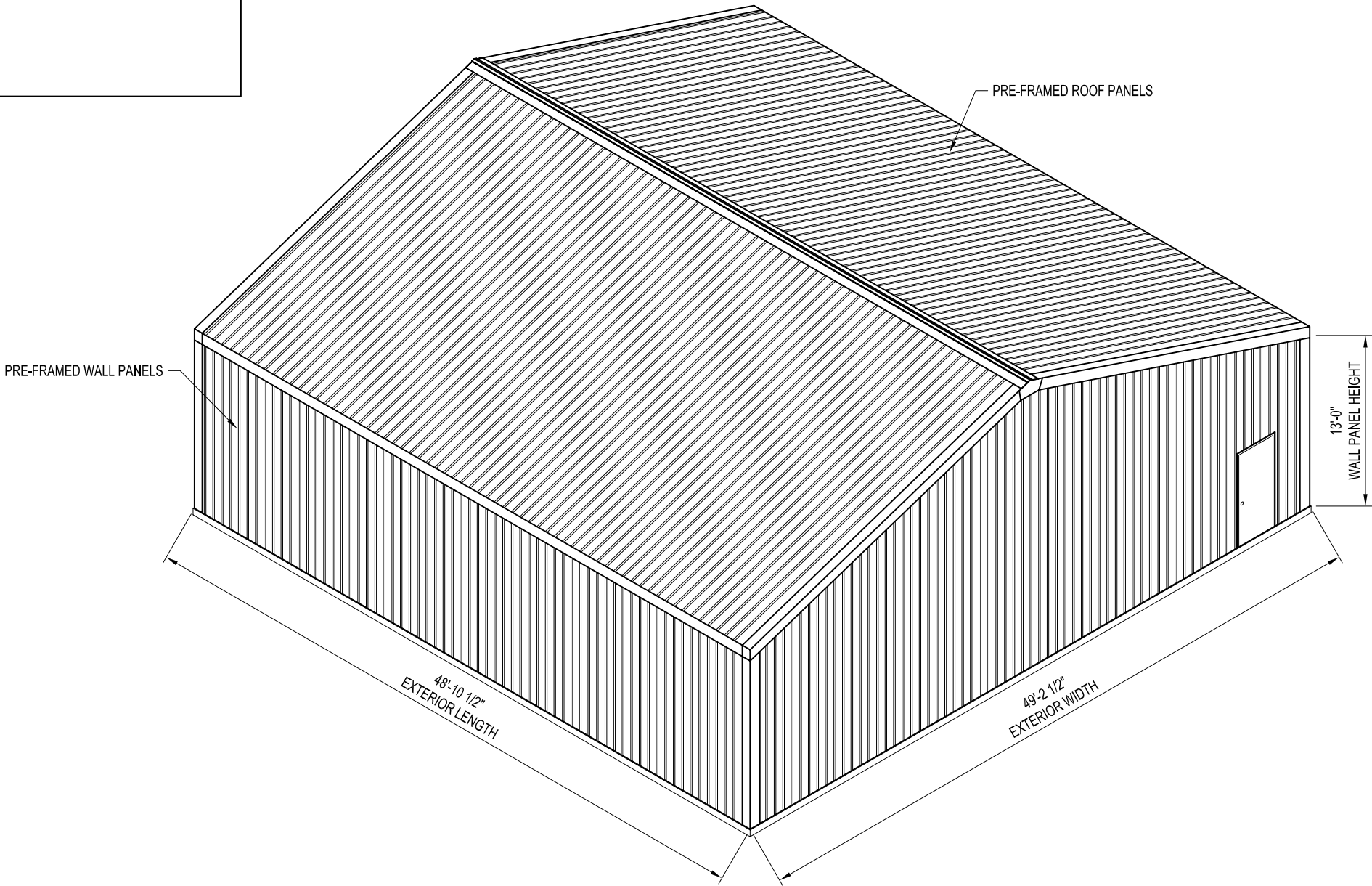

P/N: KK484813

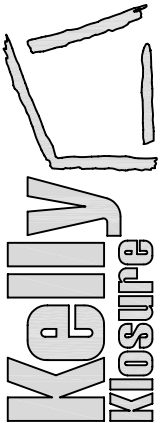
DRAWN BY: ALEX CARSTENS		PROJECT TITLE: 48'W X 13'H EAVE X 48'L P/N: KK484813		PAGE TITLE: COVER PAGE	
DATE: 1/24/11	APPROVED BY: DATE:	BUYER:		SHEET 1 OF 8	
REVISION: DATE:	SCALE: NOT TO SCALE		PROPRIETARY INFORMATION <small>THIS DRAWING & THE DESIGN IT COVERS ARE THE EXCLUSIVE PROPERTY OF KELLY GROUP, INC. OF NEW JERSEY. NO PART OF THIS DRAWING OR THE DESIGN IT COVERS MAY BE REPRODUCED OR TRANSMITTED IN ANY FORM OR BY ANY MEANS, ELECTRONIC OR MECHANICAL, INCLUDING PHOTOCOPYING, RECORDING, OR BY ANY INFORMATION STORAGE AND RETRIEVAL SYSTEM, WITHOUT THE WRITTEN PERMISSION OF KELLY GROUP, INC. OF NEW JERSEY. ANY REUSE OF THIS DRAWING OR THE DESIGN IT COVERS IN ANY MANNER WITHOUT THE WRITTEN PERMISSION OF KELLY GROUP, INC. OF NEW JERSEY, OR ANY REUSE OF THIS DRAWING OR THE DESIGN IT COVERS IN ANY MANNER WITHOUT THE WRITTEN PERMISSION OF KELLY GROUP, INC. OF NEW JERSEY, IS PROHIBITED.</small>		
KK QUOTE NUMBER:		K.K. ORDER NUMBER:	BUYER P.O. NUMBER:		<div><p>EASY TO ASSEMBLE PANEL SYSTEMS FOR RELOCATABLE ENCLOSURES FROM WEATHER BARRIERS TO BUILDINGS</p></div> <p>Mfr. by Kelly Group, Inc. P.O. Box 1058 Fremont, NE 68026 Phone: 800-228-7230 Fax: 402-727-1363 Web: www.kellyklosure.com</p>

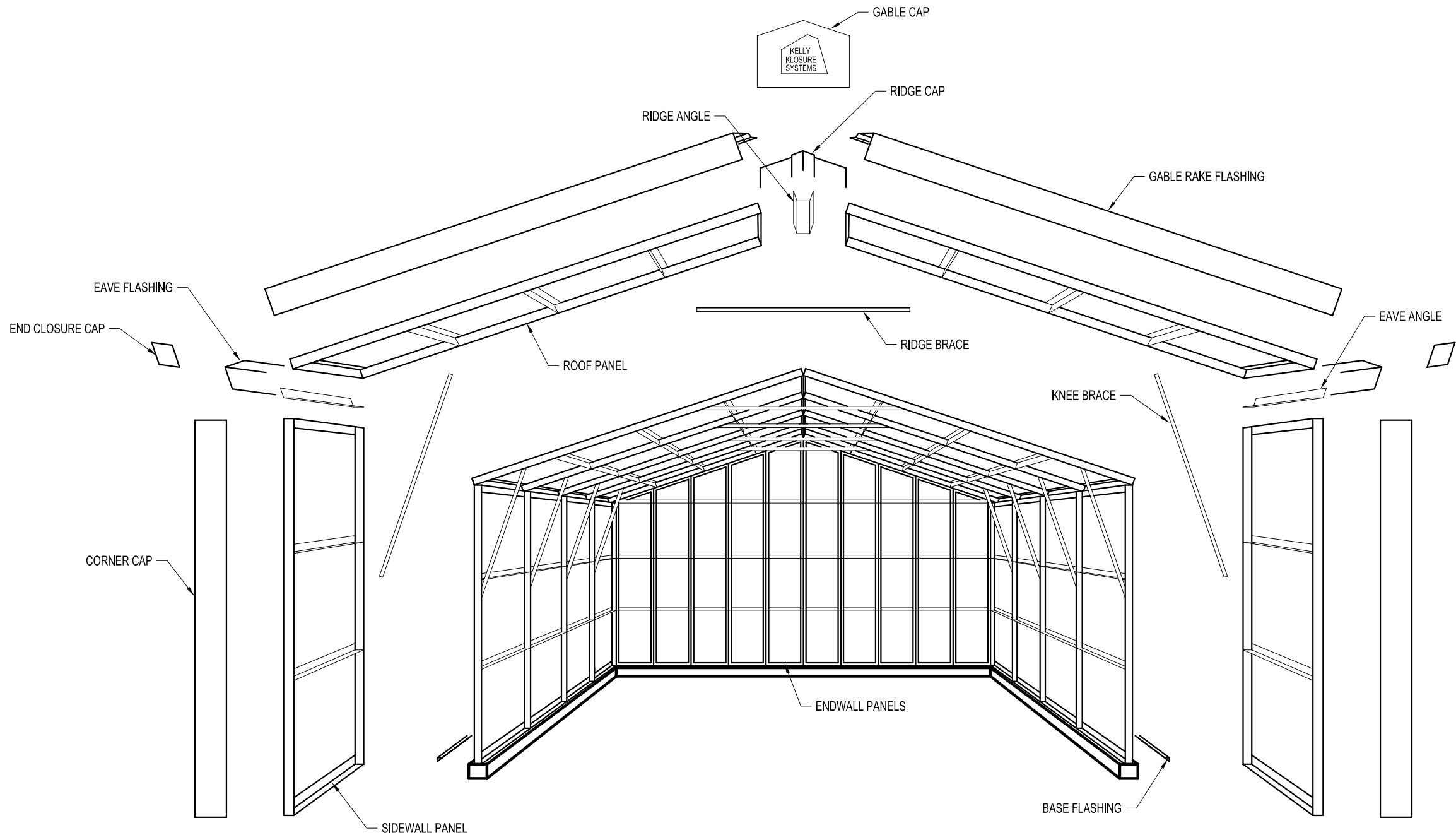

BASIC BUILDING COMPONENTS

NOT FOR CONSTRUCTION

DRAWN BY: ALEX CARSTENS		PROJECT TITLE: 48'W X 13'H EAVE X 48'L P/N: KK484813		PAGE TITLE: BASIC BUILDING COMPONENTS		EASY TO ASSEMBLE PANEL SYSTEMS FOR RELOCATABLE ENCLOSURES FROM WEATHER BARRIERS TO BUILDINGS	
DATE: 1/24/11	APPROVED BY: DATE:	REVISION: DATE:		SCALE: NOT TO SCALE		Mfr. by Kelly Group, Inc. P.O. Box 1058 Fremont, NE 68026 Phone: 800-228-7230 Fax: 402-727-1363 Web: www.kellyklosure.com	
K.K. QUOTE NUMBER:		K.K. ORDER NUMBER:		BUYER:		SHEET 2 OF 8	
BUYER P.O. NUMBER:		PROPRIETARY INFORMATION <small>THIS DRAWING & THE DESIGN IT COVERS ARE THE EXCLUSIVE PROPERTY OF KELLY GROUP, INC. OF NE. ANY REPRODUCTION OR USE OF THIS DRAWING OR THE DESIGN IT COVERS WITHOUT THE WRITTEN PERMISSION OF KELLY GROUP, INC. OF NE. IS PROHIBITED. KELLY GROUP, INC. OF NE. ACCEPTS NO LIABILITY FOR ANY ERRORS OR OMISSIONS IN THIS DRAWING. KELLY GROUP, INC. OF NE. IS NOT RESPONSIBLE FOR ANY DAMAGE TO PROPERTY OR PERSONS RESULTING FROM THE USE OF THIS DRAWING. KELLY GROUP, INC. OF NE. IS NOT RESPONSIBLE FOR ANY DAMAGE TO PROPERTY OR PERSONS RESULTING FROM THE USE OF THIS DRAWING.</small>					

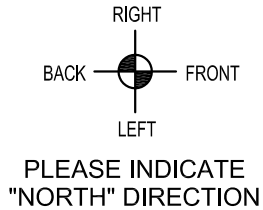

← START BUILDING
ASSEMBLY AT THIS END
(LEFT ENDWALL)

WORK IN
THIS DIRECTION →

*IMPORTANT NOTE: DIRECTION OF ASSEMBLY WILL AFFECT
MANUFACTURING OF THE BUILDING!*

CHANGING DIRECTION OF ASSEMBLY AFTER
MANUFACTURING MAY MAKE ASSEMBLY MORE DIFFICULT!
IF BUILDING IS TO BE ASSEMBLED FROM THE RIGHT END
DUE TO SITE CONDITIONS, PLEASE INDICATE ABOVE!

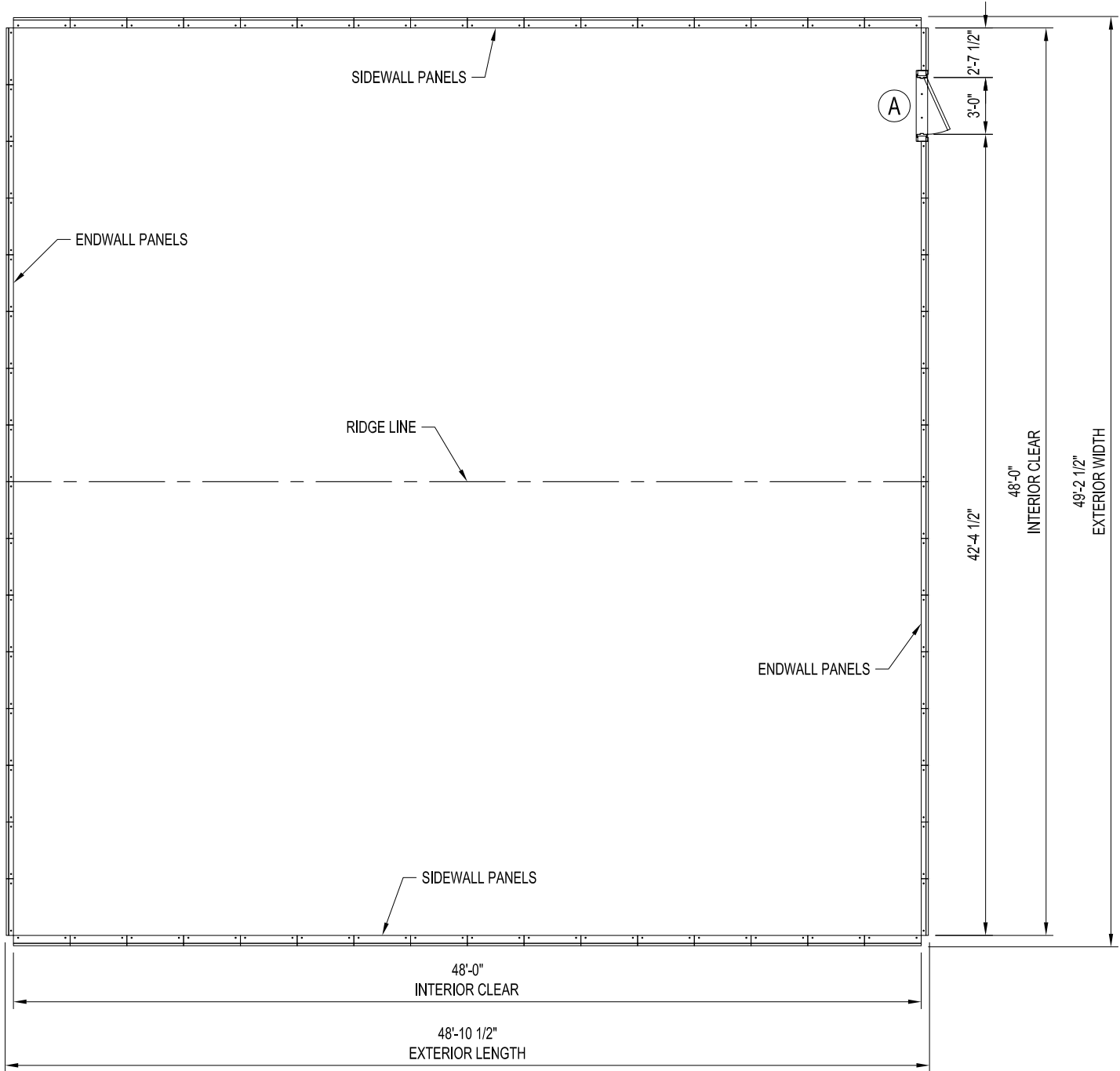

PLAN VIEW

NOT FOR CONSTRUCTION

DOOR SCHEDULE	
MARK NO.	DESCRIPTION
A	3'-0"W X 7'-0"H PERSONNEL DOOR (SWING AS SHOWN ON PLAN VIEW)

NOTE:
BUILDING LENGTH MAY BE INCREASED IN 3'-0"
INTERVALS BY PURCHASING THE APPROPRIATE
3'-0" EXTENSION KIT AT THE SAME TIME OF
PURCHASE AS THE BASE BUILDING.

DRAWN BY: ALEX CARSTENS		PROJECT TITLE: 48'W X 13'H EAVE X 48'L P/N: KK484813		PAGE TITLE: PLAN VIEW	
DATE: 1/24/11		SHEET 3 OF 8			
APPROVED BY:					
DATE:					
REVISION:					
DATE:		BUYER:		PROPRIETARY INFORMATION <small>THIS DRAWING & THE DESIGN IT COVERS ARE THE EXCLUSIVE PROPERTY OF KELLY GROUP, INC. OF NE. THEY ARE PROVIDED ONLY ON THE USER'S EXPRESS AGREEMENT THAT THEY WILL NOT BE REPRODUCED OR TRANSMITTED IN ANY FORM OR BY ANY MEANS, ELECTRONIC OR MECHANICAL, INCLUDING PHOTOCOPYING, RECORDING, OR BY ANY INFORMATION STORAGE AND RETRIEVAL SYSTEM, WITHOUT THE WRITTEN PERMISSION OF KELLY GROUP, INC. OF NE. TO THE USER OR THEIR AGENTS. KELLY GROUP, INC. OF NE. MAKES NO REPRESENTATION REGARDING DRAWING SCALE & ACCURACY.</small>	
SCALE: 1/8" = 1'-0"					
K.K. QUOTE NUMBER:					
K.K. ORDER NUMBER:		BUYER P.O. NUMBER:			

Kelly
Klosure

EASY TO ASSEMBLE PANEL
SYSTEMS FOR RELOCATABLE
ENCLOSURES FROM WEATHER
BARRIERS TO BUILDINGS

Mfg. by Kelly Group, Inc.
P.O. Box 1058 Fremont, NE 68026
Phone: 800-228-7230 Fax: 402-727-1363 Web: www.kellyklosure.com

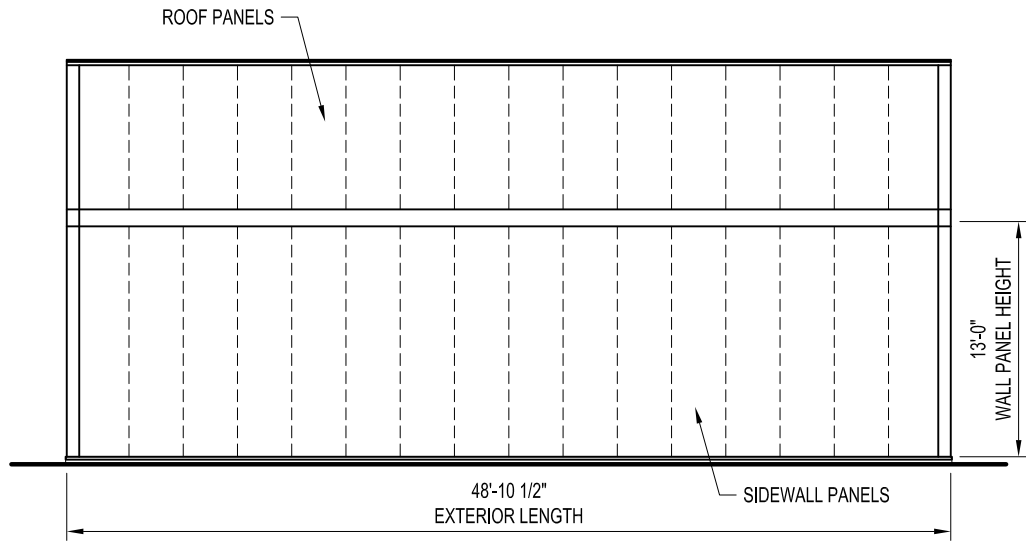

LEFT ELEVATION

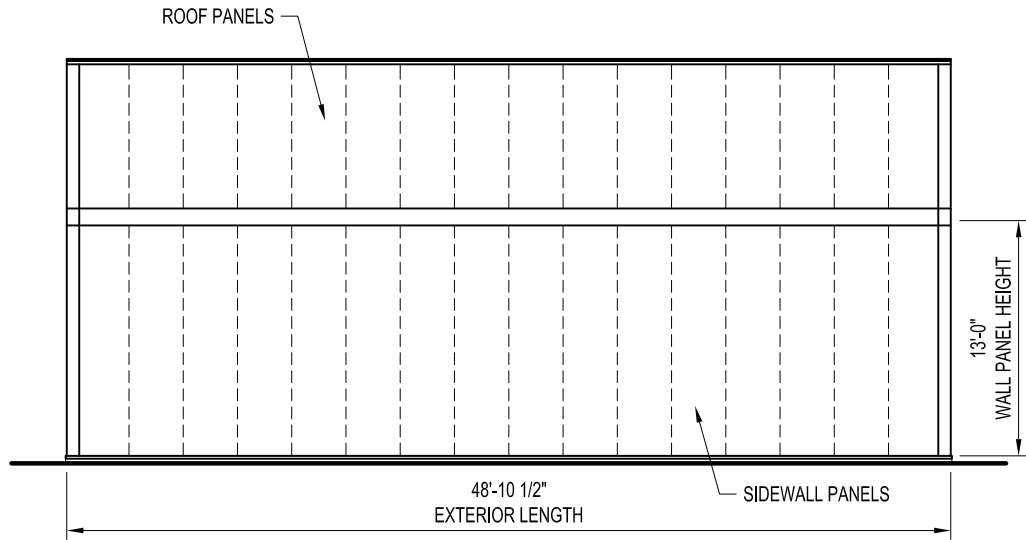

RIGHT ELEVATION

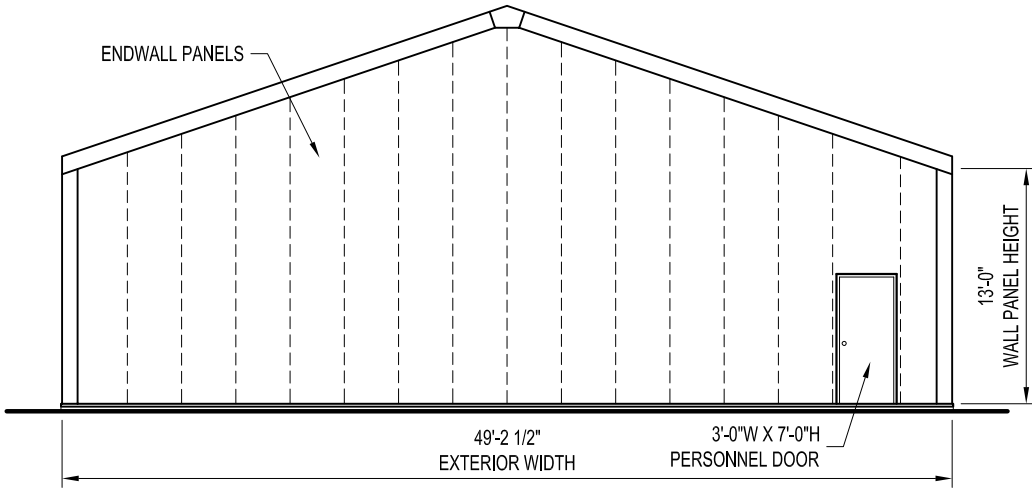

FRONT ELEVATION

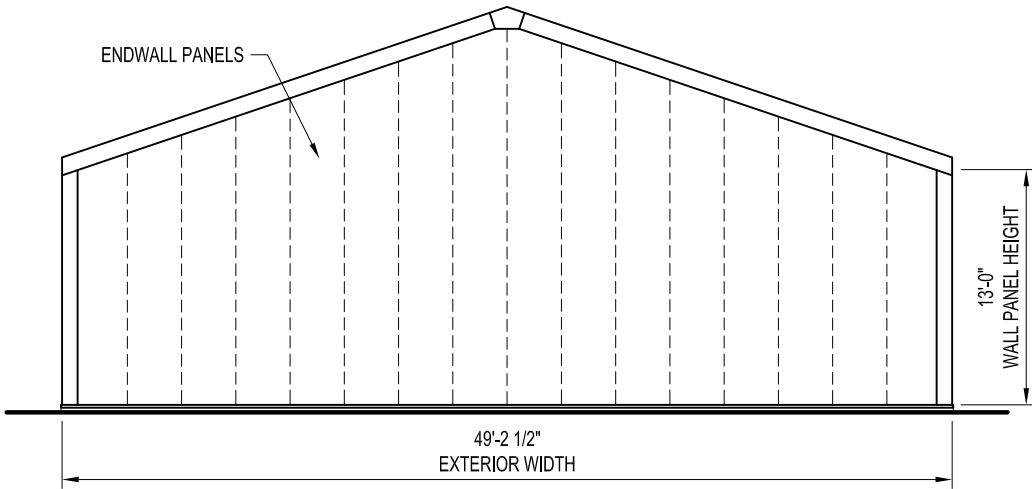

BACK ELEVATION

NOT FOR CONSTRUCTION

PROJECT TITLE: 48'W X 13'H EAVE X 48'L P/N: KK484813		PAGE TITLE: ELEVATIONS	
DRAWN BY: ALEX CARSTENS		SHEET 4 OF 8	
DATE: 1/24/11		PROPRIETARY INFORMATION	
APPROVED BY:		Mfr. by Kelly Group, Inc.	
DATE:		P.O. Box 1058 Fremont, NE 68026	
REVISION:		Phone: 800-228-7230 Fax: 402-727-1363 Web: www.kellyklosure.com	
DATE:		K.K. ORDER NUMBER:	
SCALE: 3/32" = 1'-0"		BUYER P.O. NUMBER:	
K.K. QUOTE NUMBER:			

Kelly Klosure

EASY TO ASSEMBLE PANEL
SYSTEMS FOR RELOCATABLE
ENCLOSURES FROM WEATHER
BARRIERS TO BUILDINGS

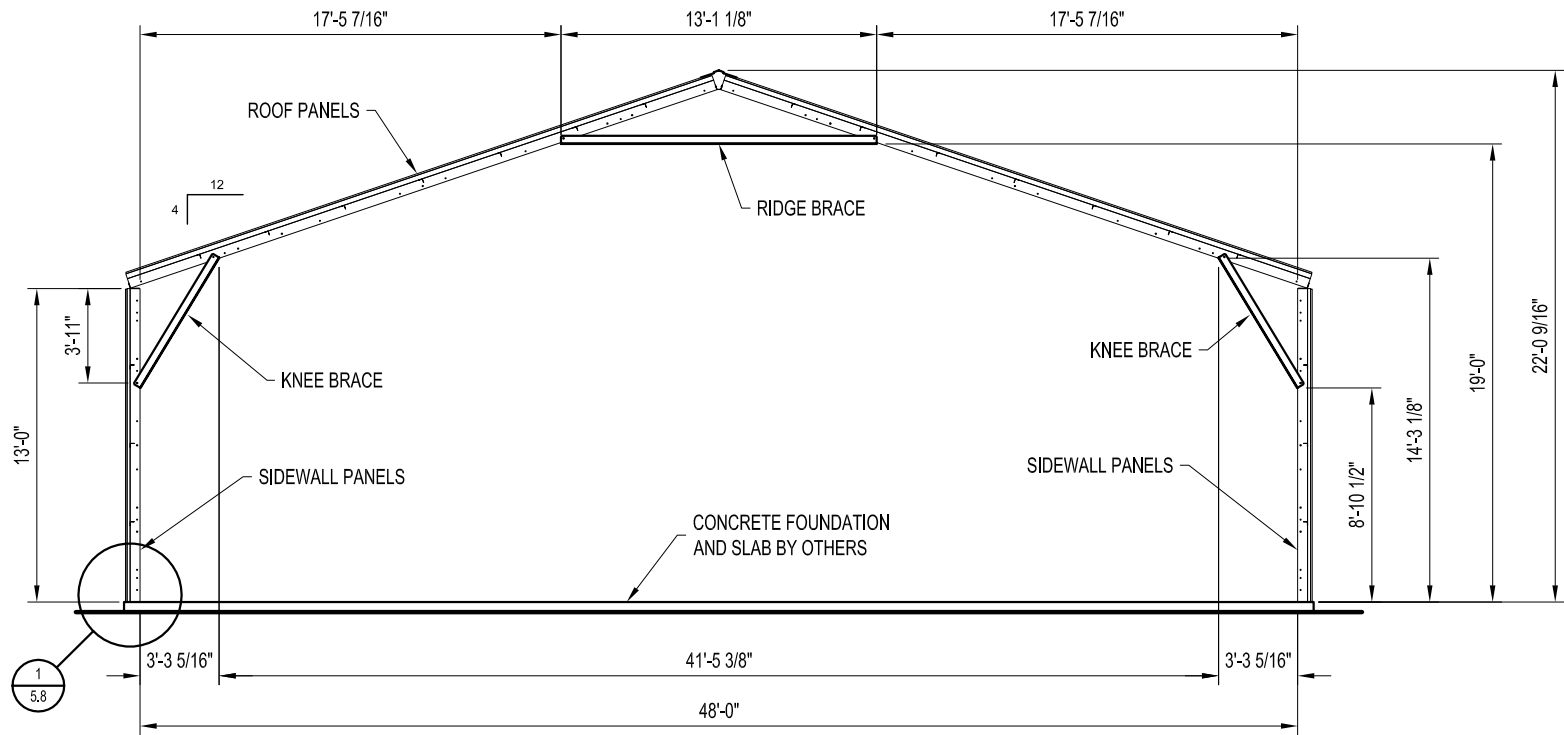

CROSS-SECTION
(48'W X 13'-0"H)

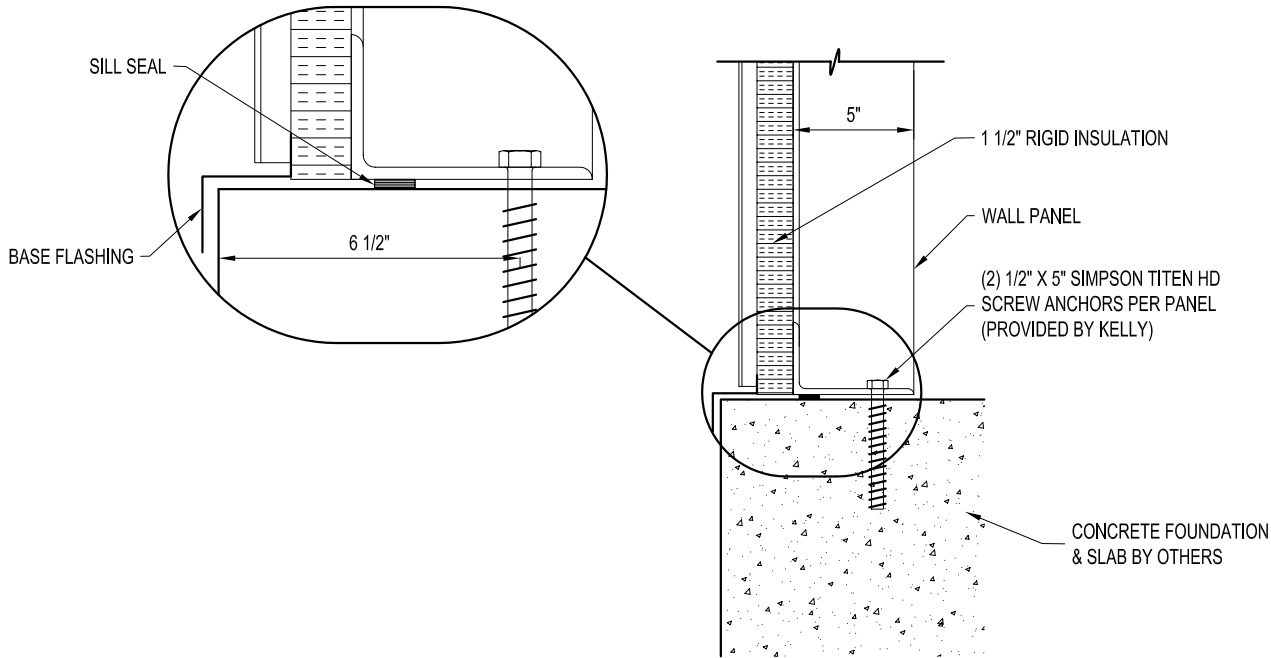

PANEL BASE SECTION
SCALE: 1 1/2" = 1'-0"

NOT FOR CONSTRUCTION

DRAWN BY: ALEX CARSTENS	PROJECT TITLE: 48W X 13'H EAVE X 48'L P/N: KK484813		PAGE TITLE: CROSS-SECTION	
	DATE: 1/24/11	BUYER: K.K. ORDER NUMBER:	SHEET 5 OF 8	
APPROVED BY:	REVISION:	SCALE: 1/8" = 1'-0"	PROPRIETARY INFORMATION THIS DRAWING & THE DESIGN IT COVERS ARE THE EXCLUSIVE PROPERTY OF KELLY GROUP, INC. NO PART OF THIS DRAWING OR DESIGN MAY BE REPRODUCED OR TRANSMITTED IN ANY FORM OR BY ANY MEANS, ELECTRONIC OR MECHANICAL, INCLUDING PHOTOCOPYING, RECORDING, OR BY ANY INFORMATION STORAGE AND RETRIEVAL SYSTEM, WITHOUT THE WRITTEN PERMISSION OF KELLY GROUP, INC. OR ITS AGENTS. ANY VIOLATION OF THIS PROHIBITION SHALL BE SUBJECT TO THE FULL AND EXCLUSIVE JURISDICTION OF THE FEDERAL COURTS IN THE DISTRICT OF MASSACHUSETTS.	
DATE:	DATE:	K.K. QUOTE NUMBER:		

EASY TO ASSEMBLE PANEL
SYSTEMS FOR RELOCATABLE
ENCLOSURES FROM WEATHER
BARRIERS TO BUILDINGS

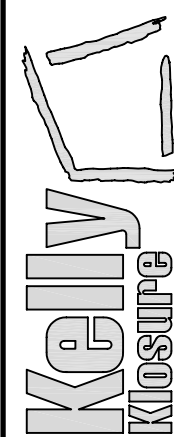

Mfr. by Kelly Group, Inc.
P.O. Box 1058 Fremont, NE 68026
Phone: 800-228-7230 Fax: 402-727-1363 Web: www.kellyklosure.com

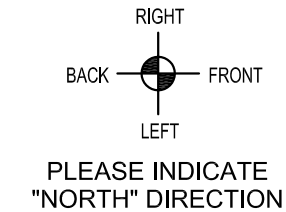

NOTE:
THE FOUNDATION SIZE SHOWN IS
THE MINIMUM RECOMMENDED SIZE
TO PREVENT WATER LEAKAGE.

FOUNDATION PLAN VIEW

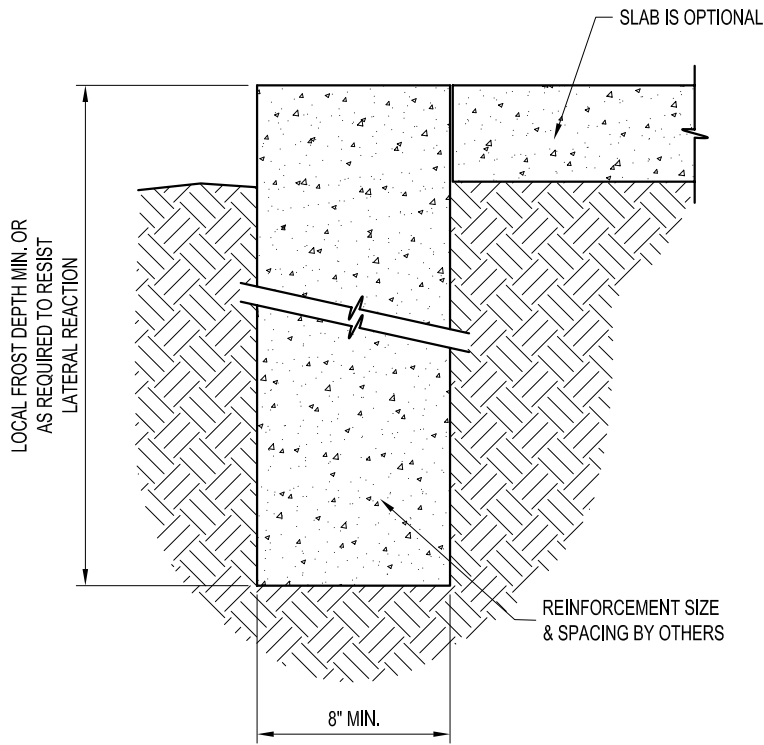
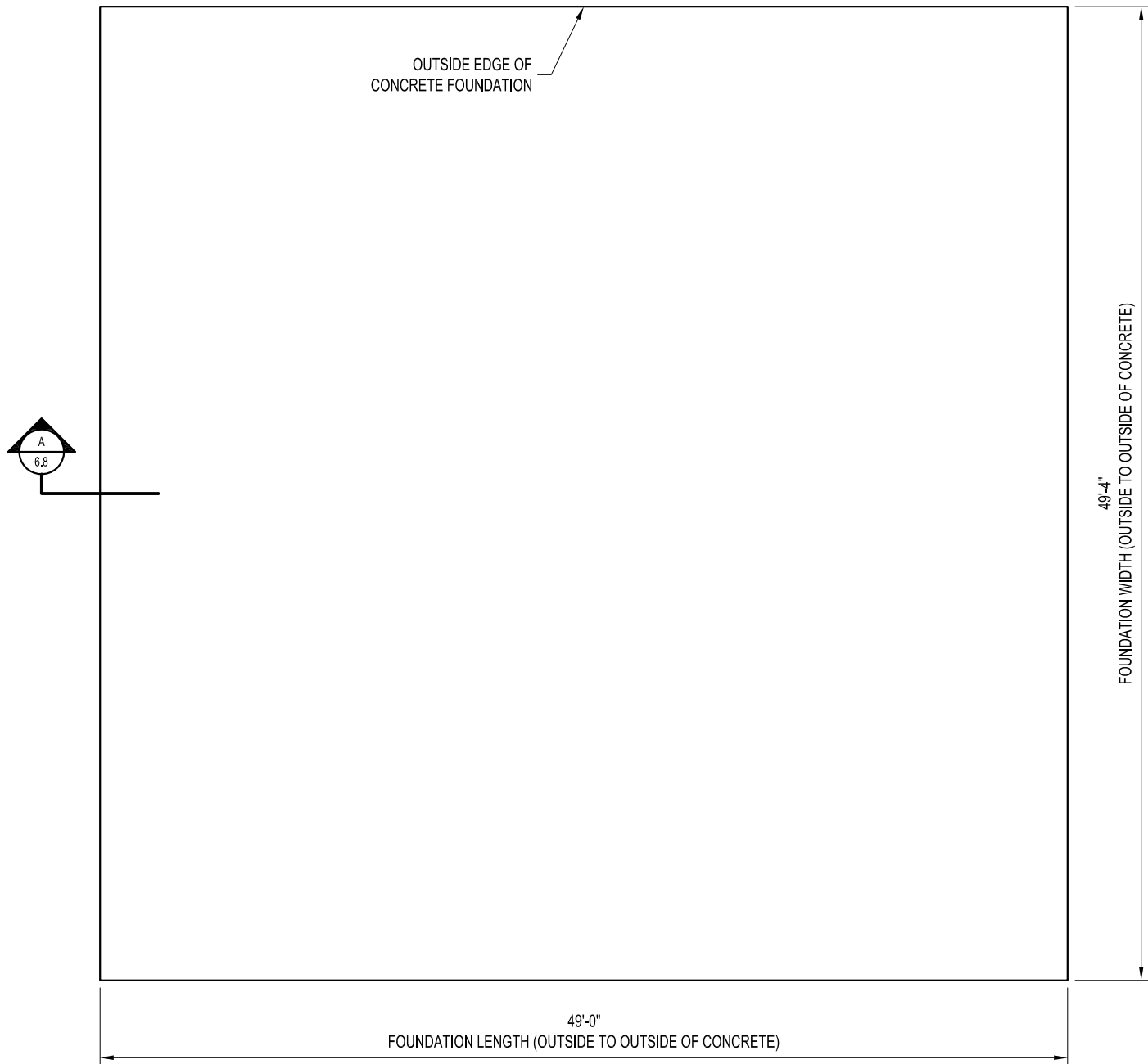

TRENCH FOOTING OPTION

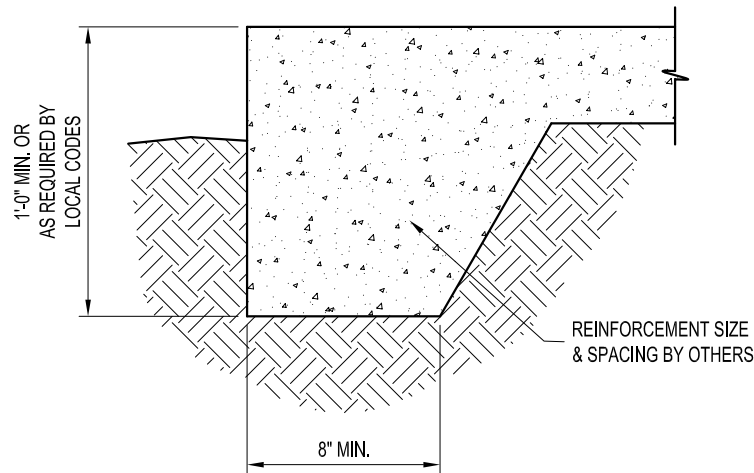

THICKENED EDGE SLAB OPTION

NOT FOR CONSTRUCTION

DRAWN BY: ALEX CARSTENS	PROJECT TITLE: 48"W X 13"H EAVE X 48"L P/N: KK484813		PAGE TITLE: FOUNDATION PLAN VIEW	
	DATE: 1/24/11	APPROVED BY: DATE:	SHEET 6 OF 8	
REVISION: DATE:	BUYER:		PROPRIETARY INFORMATION	
SCALE: 1/8" = 1'-0"	K.K. ORDER NUMBER:		THIS DRAWING & THE DESIGN IT COVERS ARE THE EXCLUSIVE PROPERTY OF KELLY GROUP, INC. OF NEW HAVEN, CONNECTICUT. NO PART OF THIS DRAWING OR DESIGN MAY BE REPRODUCED OR TRANSMITTED IN ANY FORM OR BY ANY MEANS, ELECTRONIC OR MECHANICAL, INCLUDING PHOTOCOPYING, RECORDING, OR BY ANY INFORMATION STORAGE AND RETRIEVAL SYSTEM, WITHOUT THE WRITTEN PERMISSION OF KELLY GROUP, INC. OF NEW HAVEN, CONNECTICUT. ANY REPRODUCTION OR TRANSMISSION OF THIS DRAWING OR DESIGN WITHOUT THE WRITTEN PERMISSION OF KELLY GROUP, INC. OF NEW HAVEN, CONNECTICUT, IS STRICTLY PROHIBITED. KELLY GROUP, INC. OF NEW HAVEN, CONNECTICUT, ACCEPTS NO LIABILITY FOR ANY INACCURACIES OR OMISSIONS IN THIS DRAWING OR DESIGN. KELLY GROUP, INC. OF NEW HAVEN, CONNECTICUT, IS NOT RESPONSIBLE FOR ANY INACCURACIES OR OMISSIONS IN THIS DRAWING OR DESIGN.	
K.K. QUOTE NUMBER:	BUYER P.O. NUMBER:			

Kelly
Klosure

EASY TO ASSEMBLE PANEL
SYSTEMS FOR RELOCATABLE
ENCLOSURES FROM WEATHER
BARRIERS TO BUILDINGS

Mfg. by Kelly Group, Inc.
P.O. Box 1058 Fremont, NE 68026
Phone: 800-228-7230 Fax: 402-727-1363 Web: www.kellyklosure.com

1) BUILDING STRUCTURE

A) BUILDING STRUCTURAL DESIGN CRITERIA

- | | | |
|----|---------------------|--|
| a) | BUILDING CODE: | 2006 IBC |
| b) | ROOF LOAD: | 40 PSF (GROUND SNOW LOAD) |
| c) | SNOW DRIFT LOAD: | NONE |
| d) | WIND LOAD: | 100 MPH (3 SECOND GUST) |
| e) | SEISMIC: | DESIGN CATEGORY "C", SOIL SITE CLASS "D" |
| f) | OCCUPANCY CATEGORY: | 2 |

- B) THIS BUILDING HAS BEEN DESIGNED IN ACCORDANCE WITH THE BUILDING CODE AND BASIC STRUCTURAL DESIGN DATA LISTED ABOVE. THE BUILDING HAS BEEN DESIGNED AND ENGINEERED FROM A STRUCTURAL ASPECT ONLY. OTHER CODE COMPLIANCE ISSUES SUCH AS OCCUPANCY, EGRESS, HVAC, ELECTRICAL, MECHANICAL, FIRE SAFETY ETC. IS THE RESPONSIBILITY OF THE END USER OR ITS REPRESENTATIVES. MATERIAL SPECIFICATIONS ARE AVAILABLE UPON REQUEST.

- C) ANY REQUIRED "MAJOR PENETRATIONS" THROUGH THE WALLS OR ROOF OF THE BUILDING SHOULD BE NOTED AND LOCATED BEFORE RELEASE FOR MANUFACTURING IS GIVEN. THIS WILL ALLOW KELLY TO MODIFY FRAMING AS NECESSARY. FIELD CUTTING OF ANY STEEL FRAMING MEMBERS IS NOT RECOMMENDED AND WILL VOID THE STRUCTURAL DESIGN CRITERIA AND ANY WARRANTIES. "MAJOR PENETRATIONS" ARE ITEMS LIKE HVAC DUCTS AND LARGE PIPES OR CONDUITS.

- D) IF PERMITS ARE TO BE PULLED FOR THIS PROJECT, KELLY KLOSURE RECOMMENDS THAT THIS BE DONE BEFORE BUILDING IS RELEASED FOR MANUFACTURING. ANY INSPECTIONS REQUIRED FOR PERMITS ARE THE RESPONSIBILITY OF THE END USER OR ITS REPRESENTATIVES.

IMPORTANT NOTE: ANY AND ALL CHANGES, MODIFICATIONS OR RETROFITS REQUIRED DUE TO PERMITS BEING PULLED AFTER THE BUILDING IS MANUFACTURED ARE NOT KELLY'S RESPONSIBILITY.

2) FOUNDATIONS

A) RECOMMENDED FOUNDATION SIZE IS GIVEN ON THE FOUNDATION PLAN VIEW PAGE OF THIS SET.

- a) OUTSIDE DIMENSIONS AS SHOWN ARE REQUIRED TO ACCEPT BUILDING BASE FLASHING AS SUPPLIED. A TOLERANCE OF + OR - 1/4" IS ACCEPTABLE. THE SLAB SHOULD BE LEVEL AROUND PERIMETER OF FOUNDATION WITH A TOLERANCE OF + OR - 1/4". ANY VARIANCE COULD CREATE A LEAKAGE PROBLEM AT BASE OF BUILDING.

- b) IF THE BUILDING IS TO BE PLACED ON A LARGER FOUNDATION THAN SHOWN, SPECIAL BASE FLASHING CAN BE SUPPLIED UPON REQUEST.

- c) USERS ARE TO ESTABLISH SIZE AND REINFORCEMENT REQUIREMENTS FOR FOUNDATIONS TO ACCOMMODATE SITE SOIL CONDITIONS AND LOCAL FROST DEPTH.

- d) BUILDING ANCHOR BOLT REACTIONS ARE AVAILABLE UPON REQUEST.

B) ANCHOR BOLTS

- a) PRESETTING OF ANCHOR BOLTS IS NOT REQUIRED. ANCHOR BOLTS WILL BE INSTALLED AS THE BUILDING IS ERECTED. KELLY RECOMMENDS THE *SIMPSON TITEN HD SCREW ANCHOR* AS SHOWN ON THE BUILDING BASE SECTION ON THE CROSS-SECTION PAGE.

- b) CONCRETE ANCHORS WILL BE SUPPLIED WITH THE BUILDING SHIPMENT.

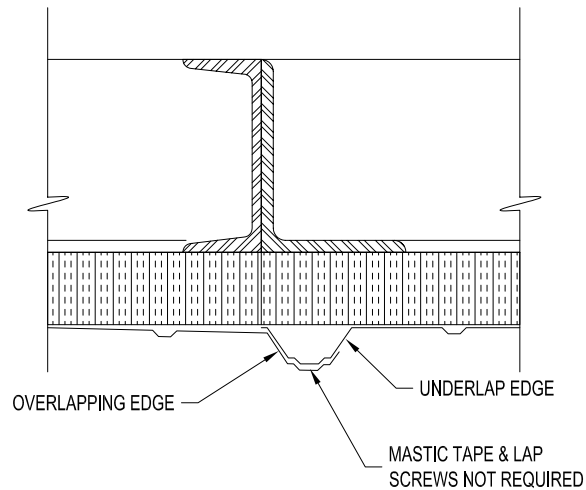

OVERLAP DETAIL

3) PANEL COMPONENTS AND FINISHES (SEE PANEL COMPONENTS ISOMETRIC)

A) PANEL FRAMES & STRUCTURAL STEEL COMPONENTS

- a) ONE COAT, CORROSION RESISTANT, WATER REDUCIBLE, ACRYLIC ALKYD EMULSION PRIMER

B) EXTERIOR STEEL SIDING AND ROOFING

- a) 26 GA. 3/4" RIBBED "IMPERIAL RIB", DOES NOT REQUIRE SEAL TAPE OR STITCH SCREWS AT OVERLAPS
- b) SIDING AND ROOFING TO BE GALVALUME COATED WITH PRIMER AND SILICONE MODIFIED POLYESTER PAINT FINISH

C) FACTORY INSTALLED INSULATION

- a) INSULATION TO BE RIGID, CLOSED CELL, POLYISOCYANURATE WITH FOIL FACING
- b) WALLS: 1.1/2" THICK (R-11)
- c) ROOF: 2.1/2" THICK (R-19)

D) FACTORY INSTALLED STEEL INSULATION LINER

- a) 28 GA. G-90 GALVANIZED STEEL
b) INSTALLED IN WALLS ONLY

4) PERSONNEL AND EQUIPMENT DOORS

A) 3'W X 7'H PERSONNEL DOOR FACTORY INSTALLED IN A 3'-9" WIDE WALL PANEL,
TYPE "A" SHOWN ON PLAN VIEW

- | | | |
|----|--------------------|--|
| a) | DOOR FRAME: | 16 GA. STEEL, PRIMED AND FINISH PAINTED |
| b) | DOOR LEAF: | 18 GA. STEEL, HONEYCOMB CORE, PRIMED AND FINISH PAINTED |
| c) | *ENTRY LOCK: | STANDARD LOCKSET, S.PARKER B9160 SERIES, STAINLESS STEEL |
| d) | HINGES: | (3) 4.5" BALL BEARING, STANLEY FBB179, US26D FINISH |
| e) | *CLOSER: | STANDARD, S.PARKER 954, ALUMINUM FINISH |
| f) | DOOR SWEEP: | STANDARD, MD DCV134, ALUMINUM FINISH |
| g) | WEATHER STRIPPING: | NONE |

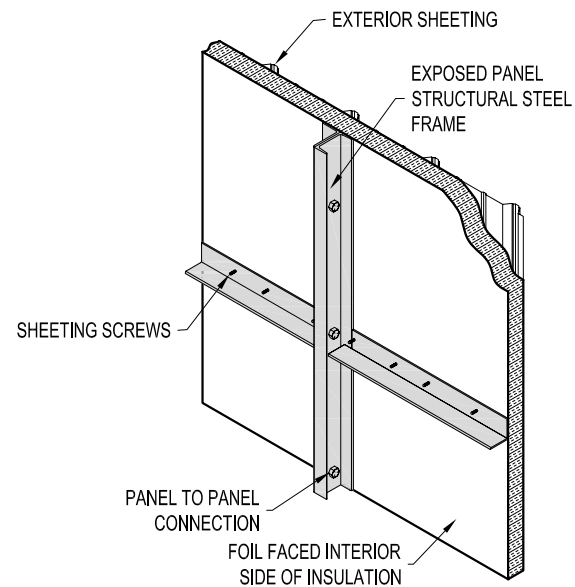

ROOF PANEL ISOMETRIC

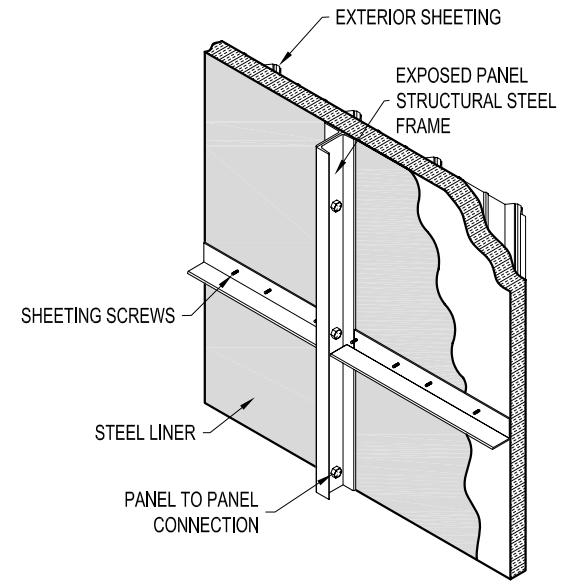











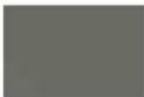



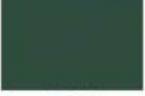

WALL PANEL ISOMETRIC

DRAWN BY: ALEX CARSTENS	PROJECT TITLE: 48"W X 13"H EAVE X 48"L P/N: KK484813	PAGE TITLE:	<div style="text-align: center;"> Kelly Klosure Mfrgr. by Kelly Group, Inc. P.O. Box 1058 Fremont, NE 68026 Phone: 800-228-7230 Fax: 402-727-1363 Web: www.kellyklosure.com</div>
DATE: 1/24/11		BUILDING NOTES & PANEL ISOMETRIC	
APPROVED BY:		SHEET 7 OF 8	
DATE:		PROPRIETARY INFORMATION	
REVISION:		<small>THIS DRAWING & THE DESIGN IT COVERS ARE THE EXCLUSIVE PROPERTY OF KELLY GROUP, INC. OF NE. THEY ARE PROVIDED ONLY ON THE USER'S EXPRESS AGREEMENT THAT THEY WILL NOT BE REPRODUCED OR TRANSMITTED IN ANY FORM OR BY ANY MEANS, ELECTRONIC OR MECHANICAL, WITHOUT THE WRITTEN PERMISSION OF KELLY GROUP, INC. OF NE. TO THE USER OR THEIR AGENTS.</small>	
DATE:		<small>KELLY GROUP, INC. OF NE. MAKES NO REPRESENTATION REGARDING DRAWING SCALE & ACCURACY.</small>	
SCALE: NOT TO SCALE			
K.K. QUOTE NUMBER:		K.K. ORDER NUMBER:	BUYER P.O. NUMBER:

26 GAUGE - PAINTED "IMPERIAL RIB" PROFILE
EXTERIOR SHEETING & TRIM COLOR AVAILABILITY CHART

THIS CHART SHOULD BE USED IF YOUR QUOTE OR BUDGET ESTIMATE CALLS OUT
"26 GAUGE PAINTED IMPERIAL RIB" EXTERIOR SHEETING AND TRIM.

AVAILABLE AS TRIM ONLY		AVAILABLE AS TRIM & SHEETING		AVAILABLE AS SHEETING ONLY	
	POLAR WHITE		ASH GRAY		CHARCOAL GRAY
	DESERT SAND		BURNISHED SLATE		LIGHT STONE
	GALLERY BLUE		FERN GREEN		KOKO BROWN
	HAWAIIAN BLUE		COLONY GREEN		GRAY
	AZTEC GOLD		CRIMSON RED		SADDLE TAN
					RUSTIC RED
					IVY GREEN

METAL COLOR CHIPS ARE AVAILABLE UPON REQUEST.

ALL COLORS SHOWN ON THIS CHART ARE A 26 GAUGE
GALVALUME COATED BASE METAL WITH SILICONE
POLYESTER COLOR COAT.

PLAIN GALVALUME FINISH IS AVAILABLE UPON REQUEST.

PLAIN GALVANIZED FINISH IS AVAILABLE FOR MORE
ECONOMICAL APPLICATIONS.

ALL COLORS SHOWN HAVE A 30 YEAR LIMITED WARRANTY
EXCEPT "CRIMSON RED" WHICH HAS A 3-YEAR WARRANTY
ON ROOF PANELS AND A 5-YEAR WARRANTY ON WALL
PANELS. (WARRANTY INFORMATION AVAILABLE UPON
REQUEST).

ALL COLORS SHOWN CONTAIN NOT MORE THAN .06%
LEAD EXCEPT "CRIMSON RED". USE THIS COLOR FOR
APPLICATIONS WHICH COMPLY WITH FEDERAL, STATE
AND LOCAL REGULATIONS FOR LEAD BASED PAINT.

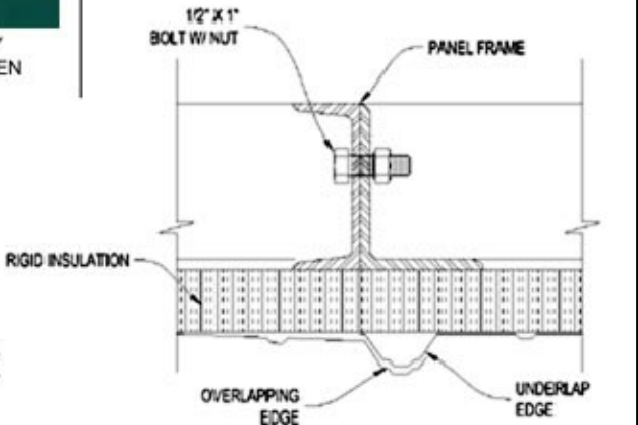

TYPICAL OVERLAP DETAIL
MASTIC TAPE AND LAP SCREWS NOT REQUIRED
FOR "IMPERIAL RIB" PROFILE SHEETING OVERLAPS.

INSTRUCTIONS FOR OPTIONAL DOORS & ACCESSORY LOCATIONS

EQUIPMENT DOOR PLACEMENT & SIZE RESTRICTIONS:

THE OPTIONAL EQUIPMENT DOOR MUST BE PLACED IN ONE OF THE END WALLS WITH AT LEAST ONE FULL PANEL OPEN ON BOTH SIDES. THE DOOR WILL NEED AT LEAST 2'-6" CLEAR ABOVE FOR THE MANUAL OR ELECTRIC OPERATOR.

3'-0"W PERSONNEL DOOR PLACEMENT RESTRICTIONS:

PERSONNEL DOORS WILL BE PLACED IN 3'-9" PANELS WITH A 2'-3" PANEL BESIDE THEM. THE DOORS CANNOT BE PLACED ON THE END PANEL OF ANY WALL.

5'-8"W DOUBLE DOOR PLACEMENT RESTRICTIONS:

DOUBLE DOORS WILL BE PLACED IN 6'-0" PANELS. THE DOORS CANNOT BE PLACED ON THE END PANEL OF ANY WALL.

NOT FOR CONSTRUCTION

COLOR SCHEDULE

CHOOSE COLORS ACCORDING TO CHARTS LOCATED AT:
<http://www.kellyklosure.com/resource>
CLICK ON:

"26 GAUGE PAINTED IMPERIAL RIB PROFILE COLOR CHART"	
ITEM	COLOR OR FINISH REQUESTED
ROOF SHEETING & RIDGE CAP	
WALL SHEETING & BASE FLASHING	
VERTICAL CORNER FLASHING	
EAVE & GABLE FLASHING	
PERS. & EQUIPMENT DOOR TRIM	
PERSONNEL DOORS	GRAY
INTERIOR LINER	GALVANIZED STEEL (WALLS ONLY)
EXPOSED INTERIOR STRUCTURAL STEEL	STANDARD RED PRIMER

EASY TO ASSEMBLE PANEL
SYSTEMS FOR RELOCATABLE
ENCLOSURES FROM WEATHER
BARRIERS TO BUILDINGS

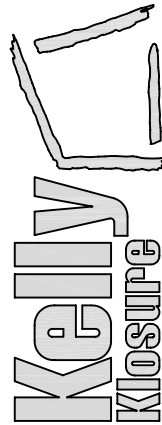

Mfr. by Kelly Group, Inc.

P.O. Box 1058 Fremont, NE 68026

Phone: 800-228-7230 Fax: 402-727-1363

Web: www.kellyklosure.com

COLOR SCHEDULE
& NOTES

SHEET 8 OF 8

PROPRIETARY INFORMATION

THIS DRAWING & THE DESIGN IT COVERS ARE THE EXCLUSIVE PROPERTY OF KELLY GROUP, INC. NO PART OF THIS DRAWING OR DESIGN MAY BE REPRODUCED OR TRANSMITTED IN ANY FORM OR BY ANY MEANS, ELECTRONIC OR MECHANICAL, INCLUDING PHOTOCOPYING, RECORDING, OR BY ANY INFORMATION STORAGE AND RETRIEVAL SYSTEM, WITHOUT THE WRITTEN PERMISSION OF KELLY GROUP, INC. OR ITS AGENTS. THE USER OF THIS DRAWING OR DESIGN AGREES TO HOLD KELLY GROUP, INC. AND ITS AGENTS HARMLESS FROM AND AGAINST ALL SUCH REPRODUCTION OR TRANSMISSION. KELLY GROUP, INC. AND ITS AGENTS MAKE NO REPRESENTATION REGARDING DRAWING SCALE & ACCURACY.

PROJECT TITLE:

48W X 13'H EAVE X 48'L
P/N: KK484813

DRAWN BY:
ALEX CARSTENS

DATE:
1/24/11

APPROVED BY:

DATE:

REVISION:

DATE:

SCALE: 3/16" = 1'-0"

KK QUOTE NUMBER:

BUYER:

K.K. ORDER NUMBER:

BUYER P.O. NUMBER: