

PRELIMINARY DRAWINGS

FOR A 12'W X 8'H EAVE X 18'L KELLY KLOSURE BUILDING



PROJECT:

BUYER:
PURCHASE ORDER:
KELLY ORDER:

REVISION	DATE	COMMENT

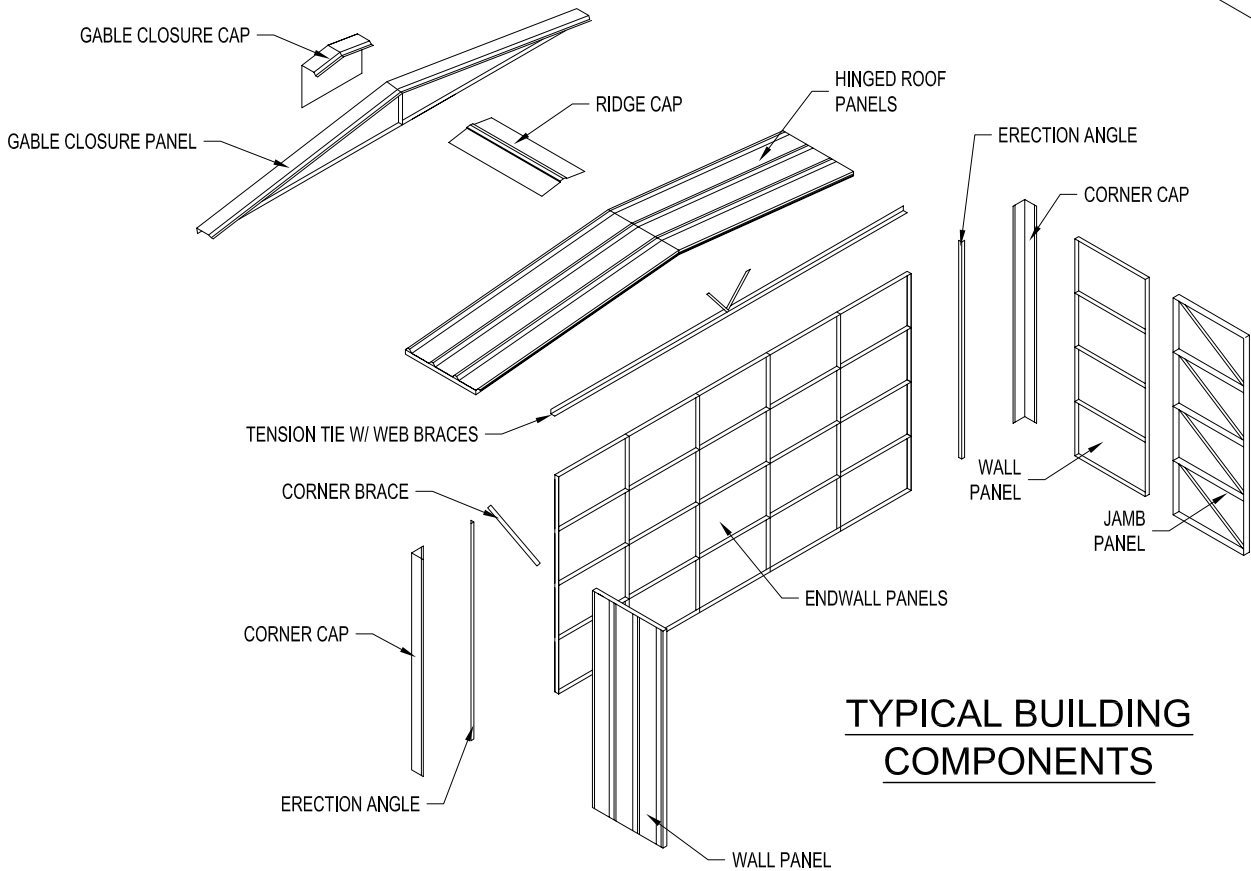

TYPICAL BUILDING COMPONENTS

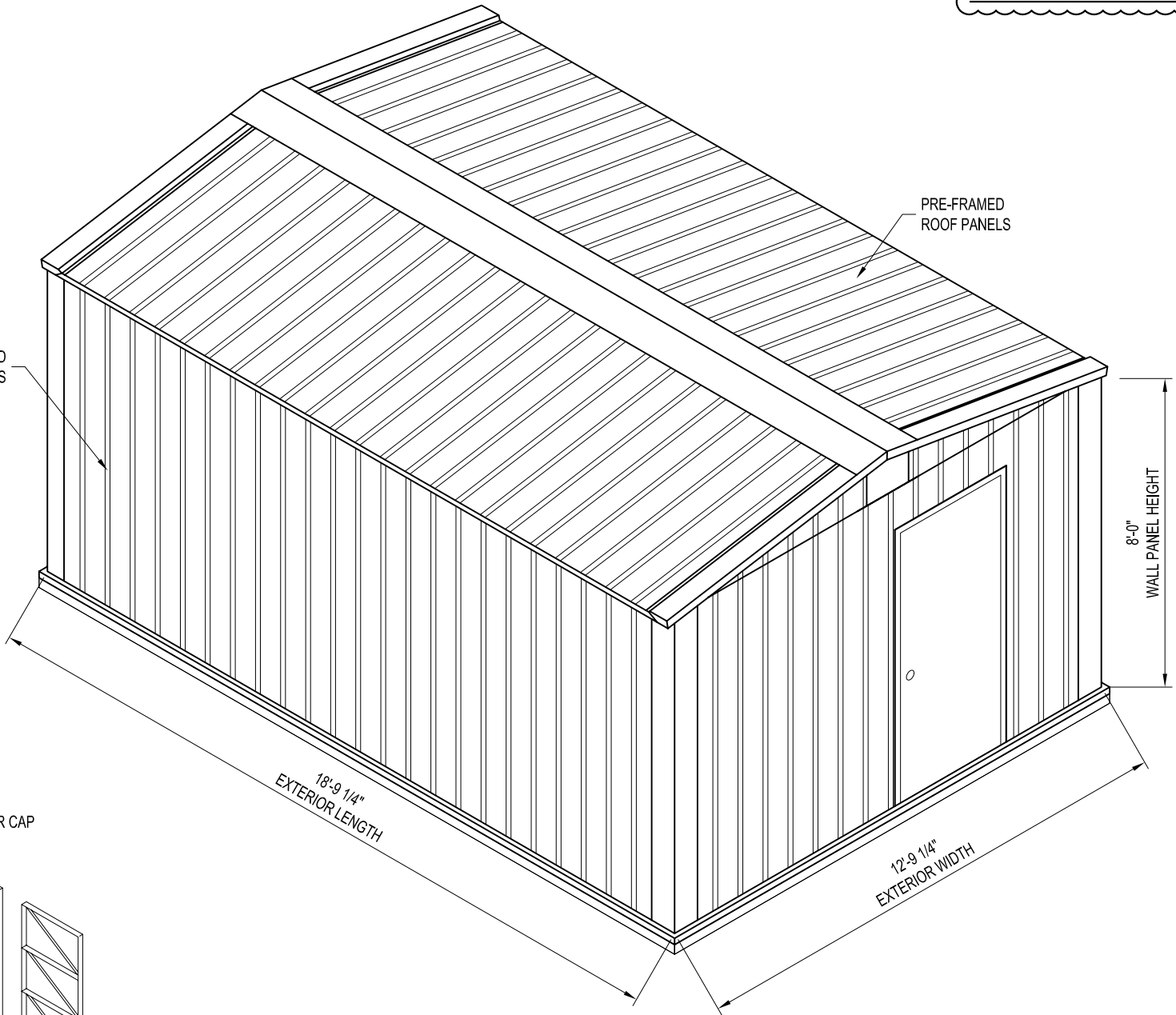

P/N: KK121808

NOT FOR CONSTRUCTION

PROJECT TITLE:
12'W X 8'H EAVE X 18'L
P/N: KK121808

DRAWN BY:
ALEX CARSTENS

DATE:
1/28/11

APPROVED BY:
DATE:

REVISION:
DATE:

SCALE:
NOT TO SCALE

KK QUOTE NUMBER:

PAGE TITLE:
COVER PAGE

SHEET 1 OF 7

PROPRIETARY INFORMATION
THIS DRAWING & THE DESIGN IT COVERS ARE THE EXCLUSIVE PROPERTY OF KELLY GROUP, INC. OF ANY AND ALL RIGHTS IN ANY PATENT, TRADE SECRET, OR OTHER INTELLECTUAL PROPERTY RIGHTS. NO PART OF THIS DRAWING OR THE DESIGN IT COVERS MAY BE REPRODUCED OR TRANSMITTED IN ANY FORM OR BY ANY MEANS, ELECTRONIC OR MECHANICAL, INCLUDING PHOTOCOPYING, RECORDING, OR BY ANY INFORMATION STORAGE AND RETRIEVAL SYSTEM, WITHOUT THE WRITTEN PERMISSION OF KELLY GROUP, INC. OF NE. TO THE USER OR THEIR AGENTS. KELLY GROUP, INC. OF NE. MAKES NO REPRESENTATION REGARDING THE SCALE OF ANY DRAWING.

EASY TO ASSEMBLE PANEL
SYSTEMS FOR RELOCATABLE
ENCLOSURES FROM WEATHER
BARRIERS TO BUILDINGS

Mfg. by Kelly Group, Inc.
P.O. Box 1058 Fremont, NE 68026
Phone: 800-228-7230 Fax: 402-727-1363 Web: www.kellyklosure.com

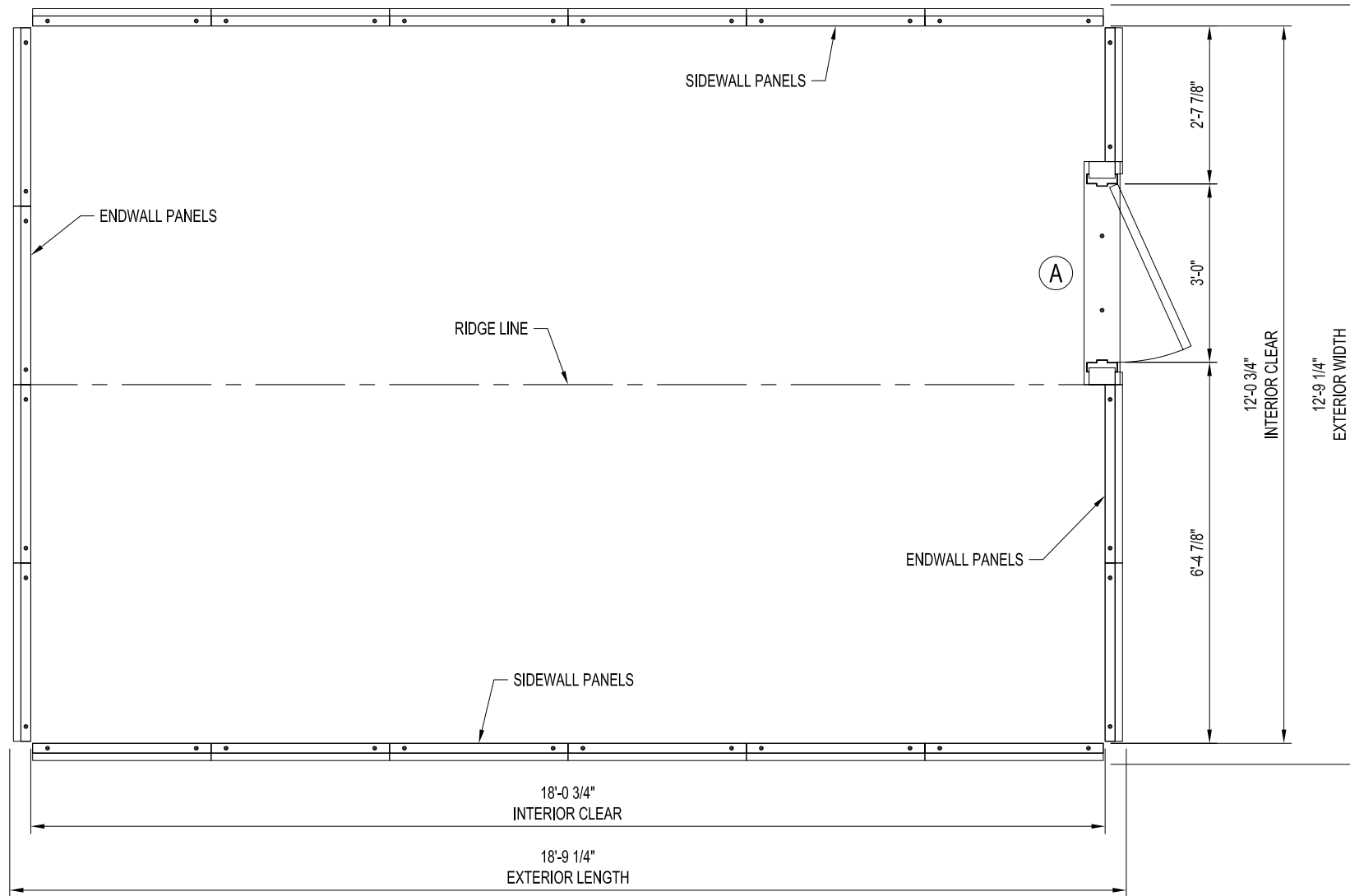

PLAN VIEW

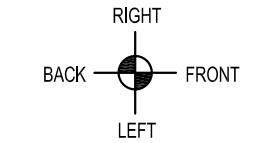

PLEASE INDICATE
"NORTH" DIRECTION

START BUILDING
ASSEMBLY AT THIS END
(LEFT ENDWALL)

WORK IN
THIS DIRECTION

IMPORTANT NOTE: DIRECTION OF ASSEMBLY WILL AFFECT MANUFACTURING OF THE BUILDING!

CHANGING DIRECTION OF ASSEMBLY AFTER
MANUFACTURING MAY MAKE ASSEMBLY MORE DIFFICULT!
IF BUILDING IS TO BE ASSEMBLED FROM THE RIGHT END
DUE TO SITE CONDITIONS, PLEASE INDICATE ABOVE!

DOOR SCHEDULE	
MARK NO.	DESCRIPTION
(A)	3'-0"W X 7'-0"H PERSONNEL DOOR (SWING AS SHOWN ON PLAN VIEW)

NOT FOR CONSTRUCTION

**EASY TO ASSEMBLE PANEL
SYSTEMS FOR RELOCATABLE
ENCLOSURES FROM WEATHER
BARRIERS TO BUILDINGS**

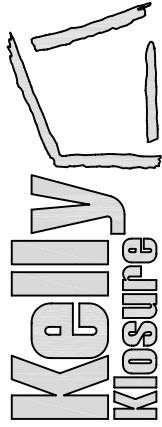

Mfgr. by Kelly Group, Inc.
P.O. Box 1058 Fremont, NE 68026
Phone: 800-228-7230 Fax: 402-727-1

PAGE TITLE:

PLAN VIEW

SHEET 2 OF 7

THIS DRAWING & THE DESIGN IT COVERS ARE THE EXCLUSIVE PROPERTY OF KELLY GROUP, INC. OF NE. THEY ARE PROVIDED ONLY ON THE USER'S EXPRESS AGREEMENT THAT THEY WILL NOT BE REPRODUCED, COPIED, LOANED, EXHIBITED, CHANGED OR OTHERWISE USED EXCEPT IN THE LIMITED WAY PERMITTED BY CONSENT OF KELLY GROUP, INC. OF NE. TO THE USER OR THEIR AGENTS. KELLY GROUP, INC. OF NE. MAKES NO REPRESENTATION REGARDING DRAWING SCALE & ACCURACY.

PROJECT TITLE:

12"W X 8"H EAVE X 18"L
P/N: KK121808

BUYER:

K.K. ORDER NUMBER:

BUYER P.O. NUMBER:

DRAWN BY:
ALEX CARSTENS

DATE: 1/28/11

APPROVED BY:

DATE: _____

DATE: _____
SCALE: 3/8" = 1'-0"

KK QUOTE NUMBER.

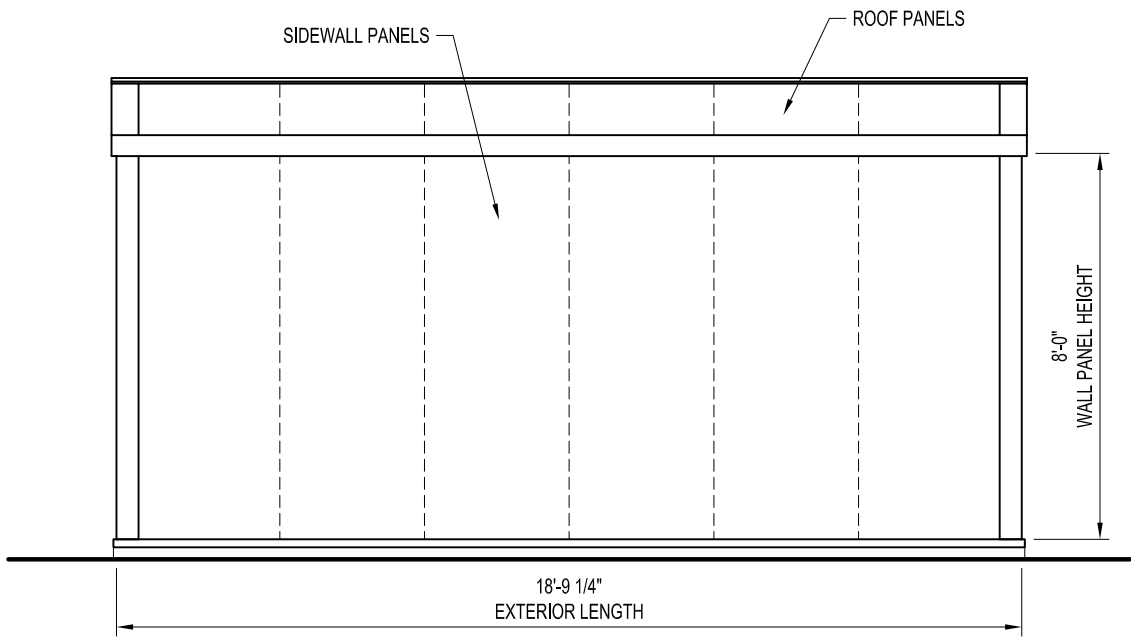

LEFT ELEVATION

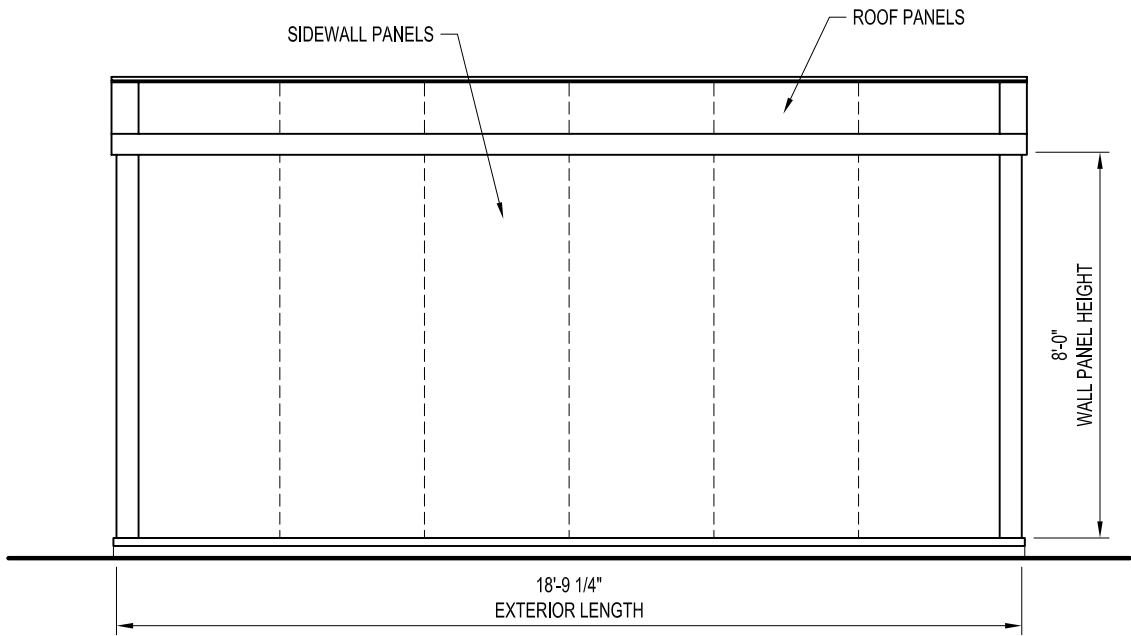

RIGHT ELEVATION

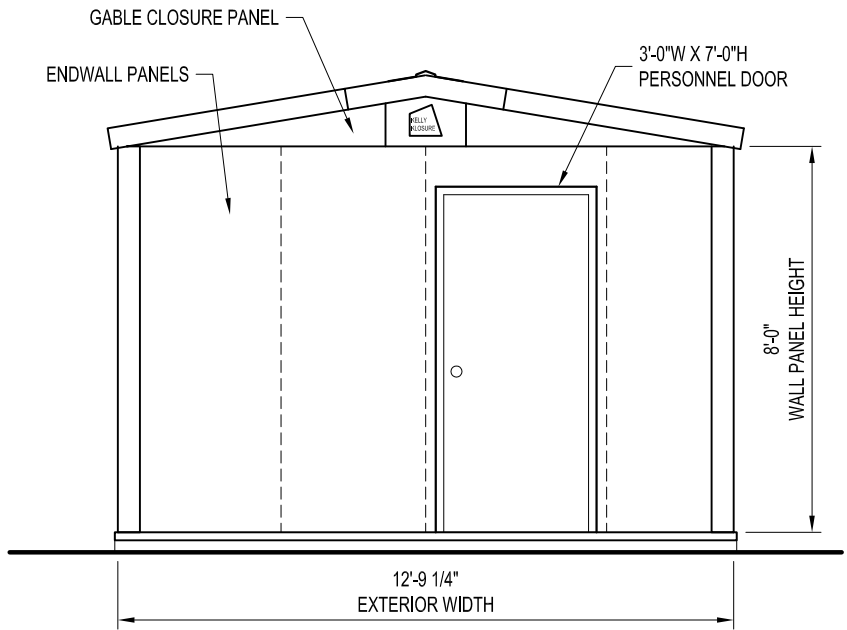

FRONT ELEVATION

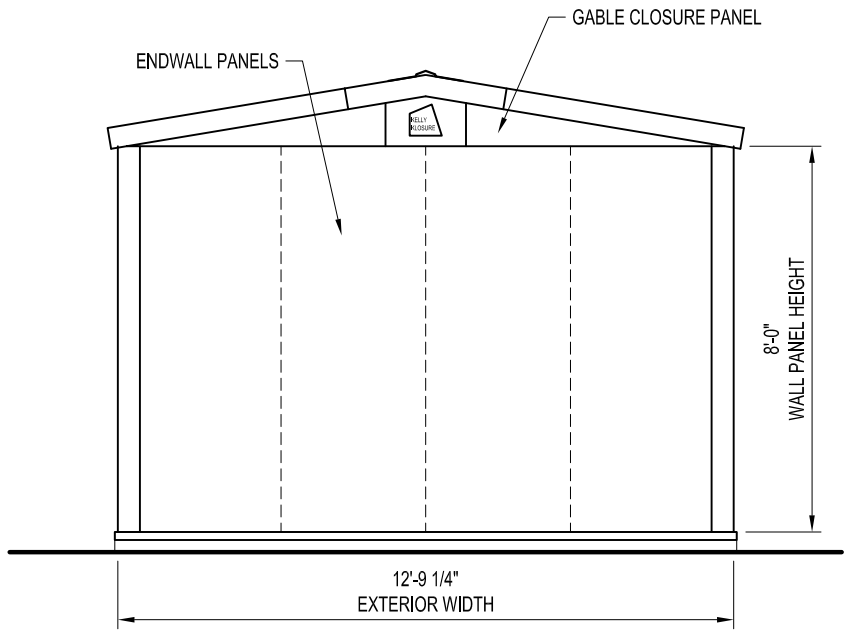

BACK ELEVATION

NOT FOR CONSTRUCTION

DRAWN BY: ALEX CARSTENS	PROJECT TITLE: 12'W X 8'H EAVE X 18'L P/N: KK121808		PAGE TITLE: ELEVATIONS	
DATE: 1/28/11	BUYER:		SHEET 3 OF 7	
APPROVED BY:				
DATE:				
REVISION:				
DATE:				
SCALE: 1/4" = 1'-0"				
K.K. QUOTE NUMBER:	K.K. ORDER NUMBER:		PROPRIETARY INFORMATION	
		BUYER P.O. NUMBER:		THIS DRAWING & THE DESIGN IT COVERS ARE THE EXCLUSIVE PROPERTY OF KELLY GROUP, INC. NO PART OF THIS DRAWING OR DESIGN MAY BE REPRODUCED OR TRANSMITTED IN ANY FORM OR BY ANY MEANS, ELECTRONIC OR MECHANICAL, INCLUDING PHOTOCOPYING, RECORDING, OR BY ANY INFORMATION STORAGE AND RETRIEVAL SYSTEM, WITHOUT THE WRITTEN PERMISSION OF KELLY GROUP, INC. OR ITS AGENTS. ANY VIOLATION OF THIS PERMISSION SHALL BE SUBJECT TO THE FULL AND EXCLUSIVE JURISDICTION OF THE FEDERAL COURTS OF THE UNITED STATES OF AMERICA.

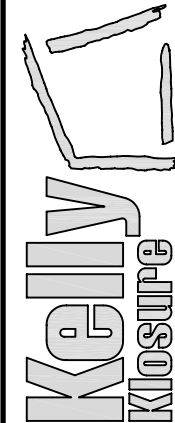

Kelly
Klosure

EASY TO ASSEMBLE PANEL
SYSTEMS FOR RELOCATABLE
ENCLOSURES FROM WEATHER
BARRIERS TO BUILDINGS

Mfr. by Kelly Group, Inc.
P.O. Box 1058 Fremont, NE 68026
Phone: 800-228-7230 Fax: 402-727-1363 Web: www.kellyklosure.com

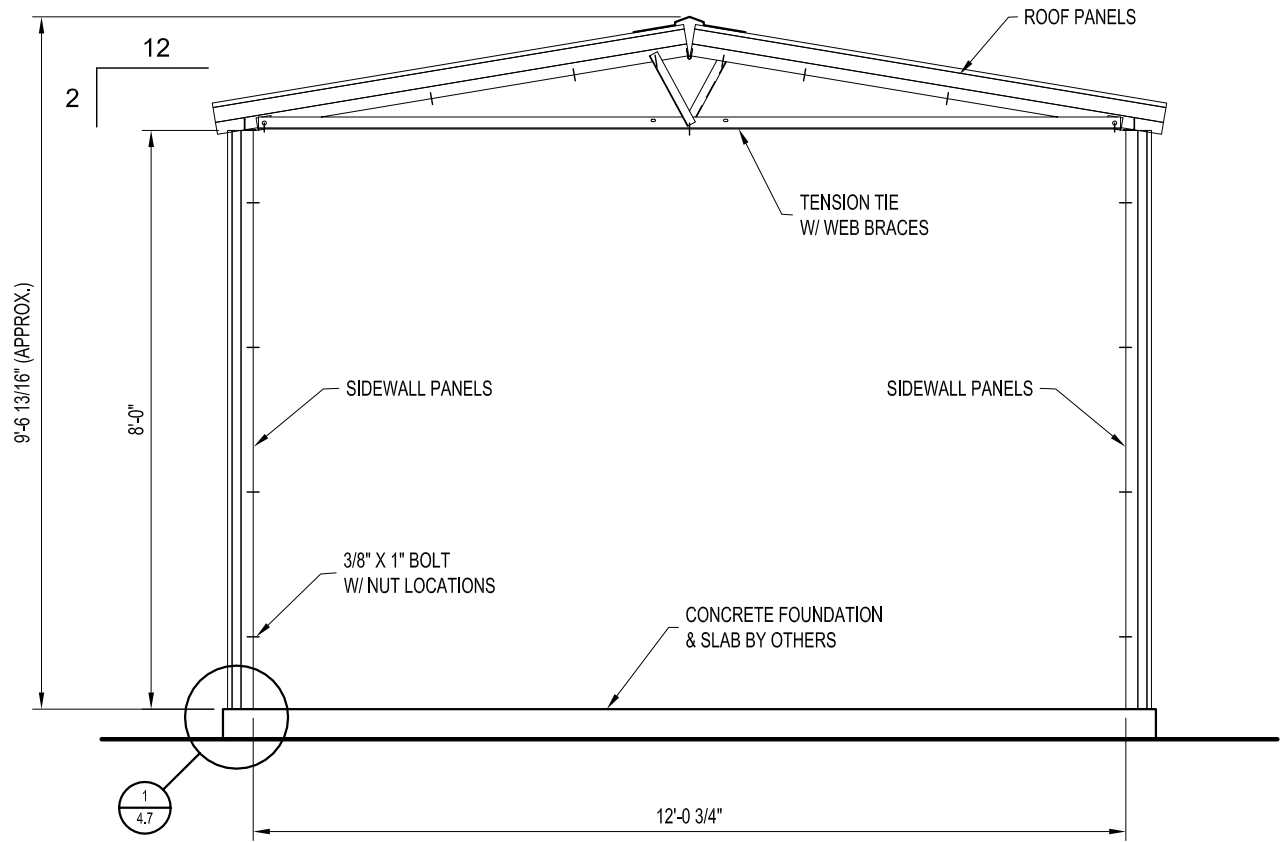

CROSS-SECTION
(12'-0" WIDTH)

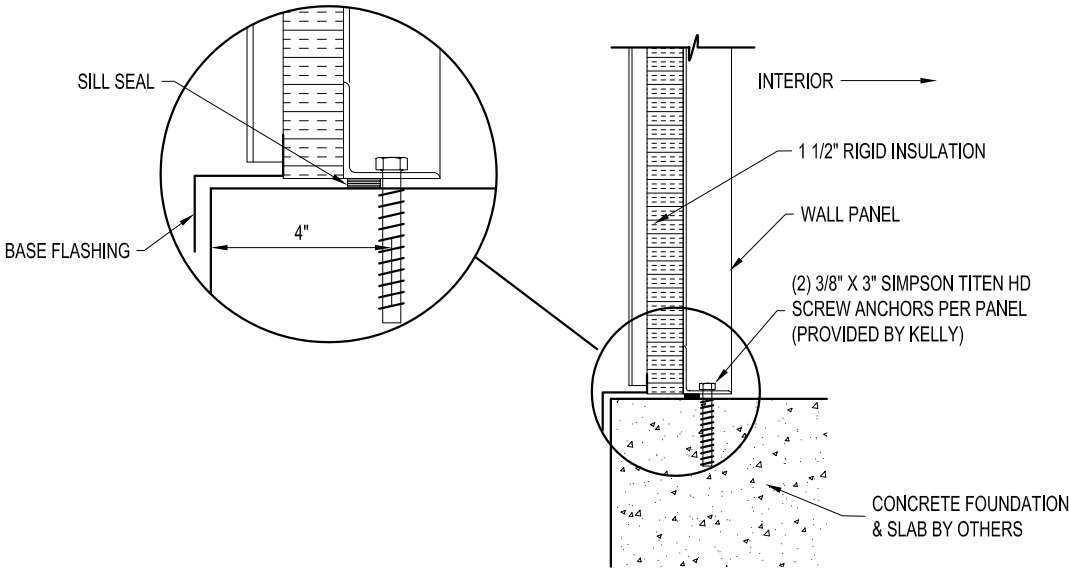

1
4.7

PANEL BASE SECTION
SCALE: 1 1/2" = 1'-0"

NOT FOR CONSTRUCTION

DRAWN BY: ALEX CARSTENS	PROJECT TITLE: 12"W X 8"H EAVE X 18'L P/N: KK121808			PAGE TITLE: CROSS-SECTION	
	DATE: 1/28/11	APPROVED BY: DATE:	REVISION: DATE:	SHEET 4 OF 7	
SCALE: 3/8" = 1'-0"		BUYER:		PROPRIETARY INFORMATION THIS DRAWING & THE DESIGN IT COVERS ARE THE EXCLUSIVE PROPERTY OF KELLY GROUP, INC. NO PART OF THIS DRAWING OR DESIGN MAY BE REPRODUCED OR TRANSMITTED IN ANY FORM OR BY ANY MEANS, ELECTRONIC OR MECHANICAL, INCLUDING PHOTOCOPYING, RECORDING, OR BY ANY INFORMATION STORAGE AND RETRIEVAL SYSTEM, WITHOUT THE WRITTEN PERMISSION OF KELLY GROUP, INC. OR ITS AGENTS. THE USER OF THIS DRAWING SHALL INDEMNIFY AND HOLD HARMLESS KELLY GROUP, INC. AND ITS AGENTS FROM AND AGAINST ALL CLAIMS, DAMAGES, LOSSES AND EXPENSES, INCLUDING REASONABLE ATTORNEY'S FEES, ARISING OUT OF OR RESULTING FROM THE USE OF THIS DRAWING IN ANY MANNER.	
K.K. QUOTE NUMBER:		K.K. ORDER NUMBER:		BUYER P.O. NUMBER:	

EASY TO ASSEMBLE PANEL
SYSTEMS FOR RELOCATABLE
ENCLOSURES FROM WEATHER
BARRIERS TO BUILDINGS

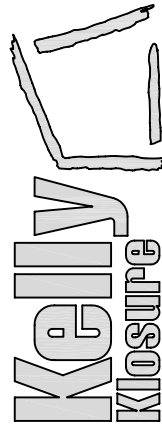

Mfr. by Kelly Group, Inc.
P.O. Box 1058 Fremont, NE 68026
Phone: 800-228-7230 Fax: 402-727-1363 Web: www.kellyklosure.com

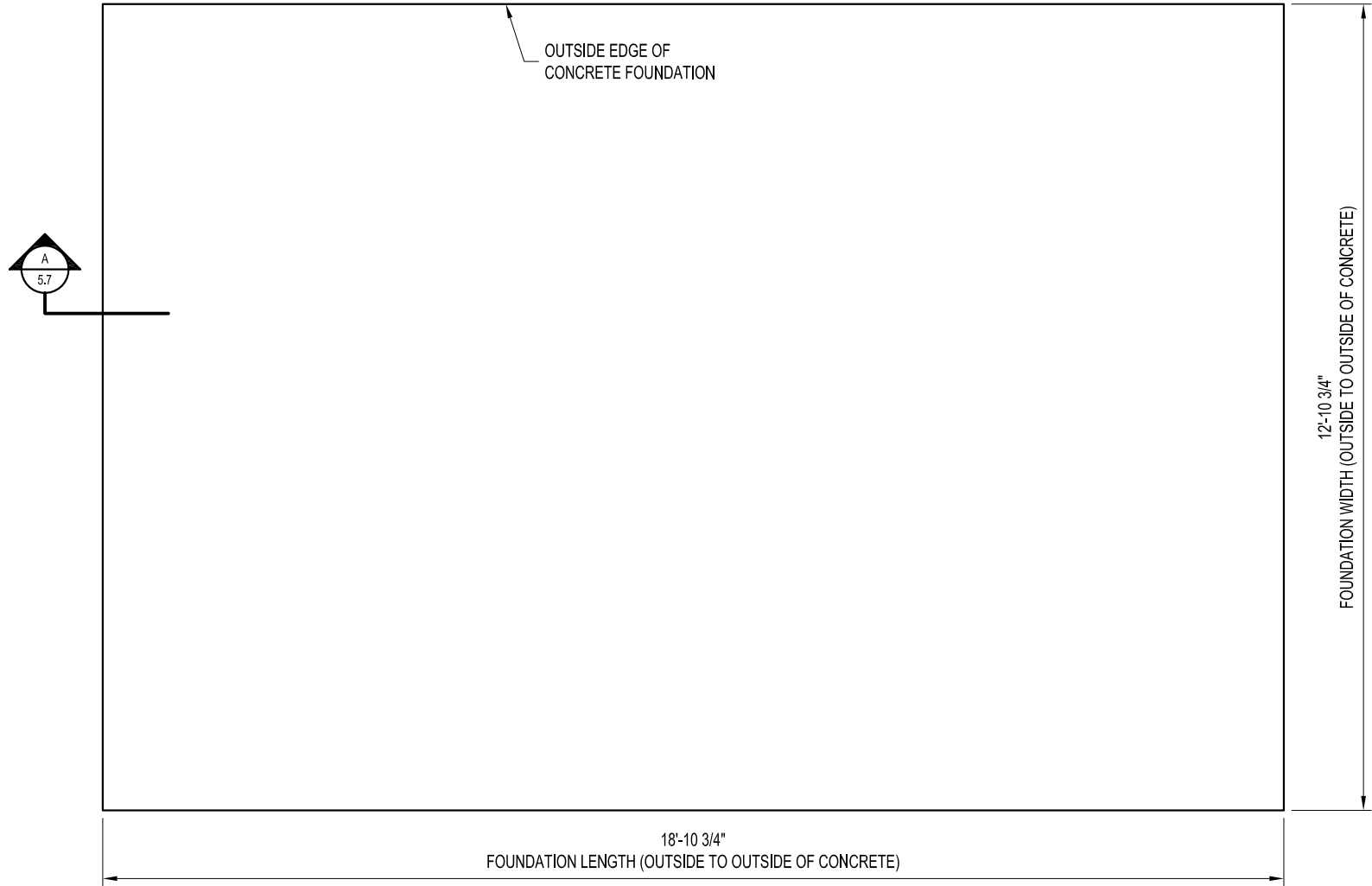

FOUNDATION PLAN VIEW

NOTE:
THE FOUNDATION SIZE SHOWN IS
THE MINIMUM RECOMMENDED SIZE
TO PREVENT WATER LEAKAGE.

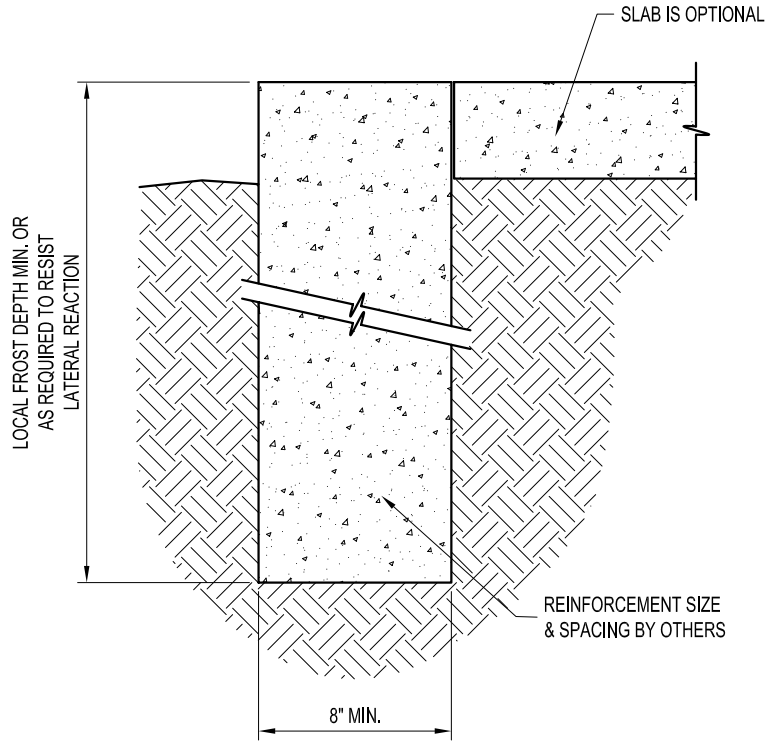
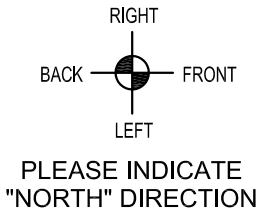

TRENCH FOOTING OPTION

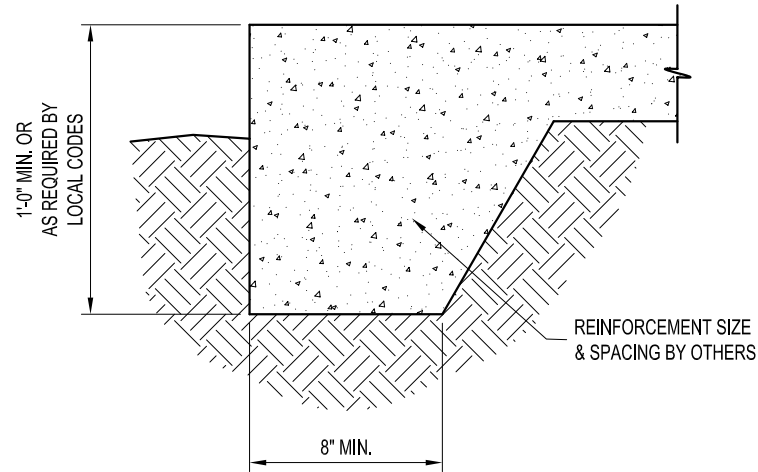

THICKENED EDGE SLAB OPTION

NOT FOR CONSTRUCTION

DRAWN BY: ALEX CARSTENS		PROJECT TITLE: 12"W X 8"H EAVE X 18'L P/N: KK121808		PAGE TITLE: FOUNDATION PLAN VIEW		EASY TO ASSEMBLE PANEL SYSTEMS FOR RELOCATABLE ENCLOSURES FROM WEATHER BARRIERS TO BUILDINGS	
DATE: 1/28/11	APPROVED BY: DATE:	REVISION: DATE:	SCALE: 3/8" = 1'-0"	SHEET 5 OF 7		Kelly Klosure	
K.K. QUOTE NUMBER:		BUYER P.O. NUMBER:		BUYER:		Mfg. by Kelly Group, Inc. P.O. Box 1058 Fremont, NE 68026 Phone: 800-228-7230 Fax: 402-727-1363 Web: www.kellyklosure.com	
<small>THIS DRAWING & THE DESIGN IT COVERS ARE THE EXCLUSIVE PROPERTY OF KELLY GROUP, INC. OF NE. NO PART OF THIS DRAWING OR DESIGN MAY BE REPRODUCED OR TRANSMITTED IN ANY FORM OR BY ANY MEANS, ELECTRONIC OR MECHANICAL, INCLUDING PHOTOCOPYING, RECORDING, OR BY ANY INFORMATION STORAGE AND RETRIEVAL SYSTEM, WITHOUT THE WRITTEN PERMISSION OF KELLY GROUP, INC. OF NE. THE USER OR THEIR AGENTS SHALL BE RESPONSIBLE FOR OBTAINING ALL NECESSARY PERMITS AND APPROVALS FROM ALL APPLICABLE AGENCIES. KELLY GROUP, INC. OF NE. MAKES NO REPRESENTATION REGARDING DRAWING SCALE & ACCURACY.</small>							

1) BUILDING STRUCTURE

A) BUILDING STRUCTURAL DESIGN CRITERIA

- a) BUILDING CODE: 2006 IBC
- b) ROOF LOAD: 40 PSF (GROUND SNOW LOAD)
- c) SNOW DRIFT LOAD: NONE
- d) WIND LOAD: 100 MPH (3 SECOND GUST)
- e) SEISMIC: DESIGN CATEGORY "C", SOIL SITE CLASS "D"
- f) OCCUPANCY CATEGORY: 2

B) THIS BUILDING HAS BEEN DESIGNED IN ACCORDANCE WITH THE BUILDING CODE AND BASIC STRUCTURAL DESIGN DATA LISTED ABOVE. THE BUILDING HAS BEEN DESIGNED AND ENGINEERED FROM A STRUCTURAL ASPECT ONLY. OTHER CODE COMPLIANCE ISSUES SUCH AS OCCUPANCY, EGRESS, HVAC, ELECTRICAL, MECHANICAL, FIRE SAFETY ETC. IS THE RESPONSIBILITY OF THE END USER OR ITS REPRESENTATIVES. MATERIAL SPECIFICATIONS ARE AVAILABLE UPON REQUEST.

C) ANY REQUIRED "MAJOR PENETRATIONS" THROUGH THE WALLS OR ROOF OF THE BUILDING SHOULD BE NOTED AND LOCATED BEFORE RELEASE FOR MANUFACTURING IS GIVEN. THIS WILL ALLOW KELLY TO MODIFY FRAMING AS NECESSARY. FIELD CUTTING OF ANY STEEL FRAMING MEMBERS IS NOT RECOMMENDED AND WILL VOID THE STRUCTURAL DESIGN CRITERIA AND ANY WARRANTIES. "MAJOR PENETRATIONS" ARE ITEMS LIKE HVAC DUCTS AND LARGE PIPES OR CONDUITS.

D) IF PERMITS ARE TO BE PULLED FOR THIS PROJECT, KELLY KLOSURE RECOMMENDS THAT THIS BE DONE BEFORE BUILDING IS RELEASED FOR MANUFACTURING. ANY INSPECTIONS REQUIRED FOR PERMITS ARE THE RESPONSIBILITY OF THE END USER OR ITS REPRESENTATIVES.

IMPORTANT NOTE: ANY AND ALL CHANGES, MODIFICATIONS OR RETROFITS REQUIRED DUE TO PERMITS BEING PULLED AFTER THE BUILDING IS MANUFACTURED ARE NOT KELLY'S RESPONSIBILITY.

2) FOUNDATIONS

A) RECOMMENDED FOUNDATION SIZE IS GIVEN ON THE FOUNDATION PLAN VIEW PAGE OF THIS SET.

- a) OUTSIDE DIMENSIONS AS SHOWN ARE REQUIRED TO ACCEPT BUILDING BASE FLASHING AS SUPPLIED. A TOLERANCE OF + OR - 1/4" IS ACCEPTABLE. THE SLAB SHOULD BE LEVEL AROUND PERIMETER OF FOUNDATION WITH A TOLERANCE OF + OR - 1/4". ANY VARIANCE COULD CREATE A LEAKAGE PROBLEM AT BASE OF BUILDING.
- b) IF THE BUILDING IS TO BE PLACED ON A LARGER FOUNDATION THAN SHOWN, SPECIAL BASE FLASHING CAN BE SUPPLIED UPON REQUEST.
- c) USERS ARE TO ESTABLISH SIZE AND REINFORCEMENT REQUIREMENTS FOR FOUNDATIONS TO ACCOMMODATE SITE SOIL CONDITIONS AND LOCAL FROST DEPTH.
- d) BUILDING ANCHOR BOLT REACTIONS ARE AVAILABLE UPON REQUEST.

B) ANCHOR BOLTS

- a) PRESETTING OF ANCHOR BOLTS IS NOT REQUIRED. ANCHOR BOLTS WILL BE INSTALLED AS THE BUILDING IS ERECTED. KELLY RECOMMENDS THE *SIMPSON TITEN HD SCREW ANCHOR* AS SHOWN ON THE BUILDING BASE SECTION ON THE CROSS-SECTION PAGE.
- b) CONCRETE ANCHORS WILL BE SUPPLIED WITH THE BUILDING SHIPMENT.

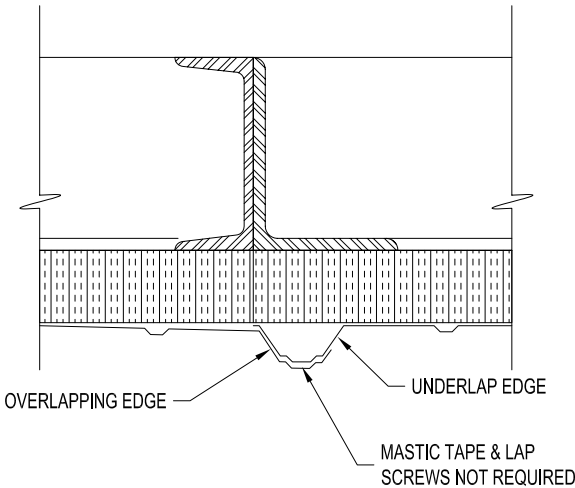

OVERLAP DETAIL

3) PANEL COMPONENTS AND FINISHES (SEE PANEL COMPONENTS ISOMETRIC)

A) PANEL FRAMES & STRUCTURAL STEEL COMPONENTS

- a) ONE COAT, CORROSION RESISTANT, WATER REDUCIBLE, ACRYLIC ALKYD EMULSION PRIMER

B) EXTERIOR STEEL SIDING AND ROOFING

- a) 29 GA. 3/4" RIBBED "IMPERIAL RIB", DOES NOT REQUIRE SEAL TAPE OR STITCH SCREWS AT OVERLAPS
- b) SIDING AND ROOFING TO BE GALVALUME COATED WITH PRIMER AND SILICONE MODIFIED POLYESTER PAINT FINISH

C) FACTORY INSTALLED INSULATION

- a) INSULATION TO BE RIGID, CLOSED CELL, POLYISOCYANURATE WITH FOIL FACING
- b) WALLS: 1.1/2" THICK (R-11)
- c) ROOF: 2.1/2" THICK (R-19)

D) FACTORY INSTALLED STEEL INSULATION LINER

- a) 28 GA. G-90 GALVANIZED STEEL
- b) INSTALLED IN WALLS ONLY

4) PERSONNEL AND EQUIPMENT DOORS

A) 3'W X 7'H PERSONNEL DOOR FACTORY INSTALLED IN A 3'-9" WIDE WALL PANEL, TYPE "A" SHOWN ON PLAN VIEW

- a) DOOR FRAME: 16 GA. STEEL, PRIMED AND FINISH PAINTED
- b) DOOR LEAF: 18 GA. STEEL, HONEYCOMB CORE, PRIMED AND FINISH PAINTED
- c) *ENTRY LOCK: STANDARD LOCKSET, S.PARKER B9160 SERIES, STAINLESS STEEL
- d) HINGES: (3) 4.5" BALL BEARING, STANLEY FBB179, US26D FINISH
- e) *CLOSER: STANDARD, S.PARKER 954, ALUMINUM FINISH
- f) DOOR SWEEP: STANDARD, MD DCV134, ALUMINUM FINISH
- g) WEATHER STRIPPING: NONE

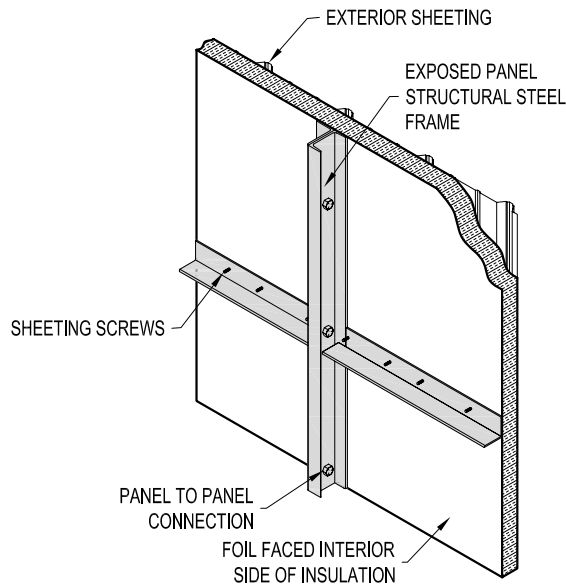

ROOF PANEL ISOMETRIC

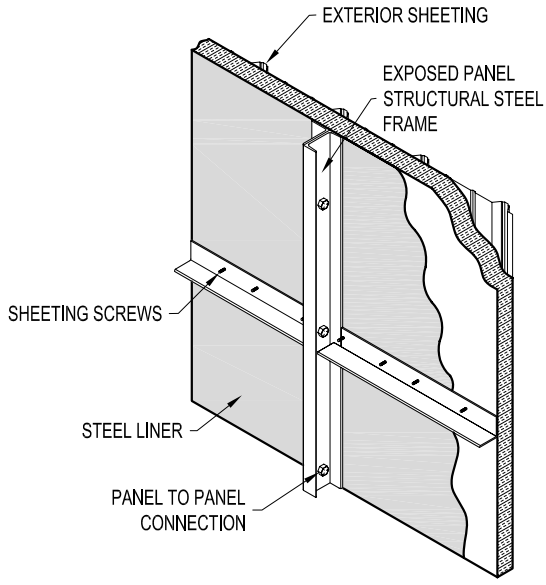

WALL PANEL ISOMETRIC

NOT FOR CONSTRUCTION

EASY TO ASSEMBLE PANEL
SYSTEMS FOR RELOCATABLE
ENCLOSURES FROM WEATHER
BARRIERS TO BUILDINGS

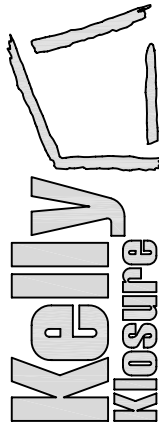

Mfr. by Kelly Group, Inc.

P.O. Box 1058 Fremont, NE 68026

Phone: 800-228-7230 Fax: 402-727-1363 Web: www.kellyklosure.com

BUILDING NOTES
& PANEL ISOMETRIC

SHEET 6 OF 7

PROPRIETARY INFORMATION
THIS DRAWING & THE DESIGN IT COVERS ARE THE EXCLUSIVE PROPERTY OF KELLY GROUP, INC. NO PART OF THIS DRAWING OR DESIGN MAY BE REPRODUCED OR TRANSMITTED IN ANY FORM OR BY ANY MEANS, ELECTRONIC OR MECHANICAL, INCLUDING PHOTOCOPYING, RECORDING, OR BY ANY INFORMATION STORAGE AND RETRIEVAL SYSTEM, WITHOUT THE WRITTEN PERMISSION OF KELLY GROUP, INC. OR ITS AGENTS. ANY VIOLATION OF THIS PERMISSION SHALL BE SUBJECT TO THE FULL AND COMPLETE LIABILITY OF THE USER OR THEIR AGENTS. KELLY GROUP, INC. AND ITS AGENTS ASSUME NO RESPONSIBILITY FOR ANY DAMAGE TO PERSONS OR PROPERTY.

PROJECT TITLE:
12'W X 8'H EAVE X 18'L
P/N: KK121808

BUYER:
BUYER P.O. NUMBER:

K.K. ORDER NUMBER:

DRAWN BY:
ALEX CARSTENS
DATE:
1/28/11
APPROVED BY:
DATE:
REVISION:
DATE:
SCALE:
NOT TO SCALE
K.K. QUOTE NUMBER:

29 GAUGE - PAINTED "IMPERIAL RIB" PROFILE
EXTERIOR SHEETING & TRIM COLOR AVAILABILITY CHART
THIS CHART SHOULD BE USED IF YOUR QUOTE OR BUDGET ESTIMATE CALLS OUT
"29 GAUGE PAINTED IMPERIAL RIB" EXTERIOR SHEETING AND TRIM.



IMPORTANT NOTE FOR GUTTERS AND DOWNSPOUTS
GUTTERS ARE SUPPLIED IN 26 GAUGE MATERIAL, THE
COLOR FOR THE GUTTERS SHOULD BE CHOSEN FROM THE
CHART LABELED "26 GAUGE PAINTED PBR PROFILE".
DOWNSPOUTS ARE AVAILABLE IN ANY COLOR.

METAL COLOR CHIPS ARE AVAILABLE UPON REQUEST.

ALL COLORS SHOWN ON THIS CHART ARE A 29 GAUGE
GALVALUME COATED BASE METAL WITH SILICONE
POLYESTER COLOR COAT.

PLAIN GALVALUME FINISH IS AVAILABLE UPON REQUEST.

PLAIN GALVANIZED FINISH IS AVAILABLE FOR MORE
ECONOMICAL APPLICATIONS.

ALL COLORS SHOWN HAVE A 30 YEAR LIMITED WARRANTY
EXCEPT "CRIMSON RED" WHICH HAS A 3-YEAR WARRANTY
ON ROOF PANELS AND A 5-YEAR WARRANTY ON WALL
PANELS. (WARRANTY INFORMATION AVAILABLE UPON
REQUEST).

ALL COLORS SHOWN CONTAIN NOT MORE THAN .06%
LEAD EXCEPT "CRIMSON RED". USE THIS COLOR FOR
APPLICATIONS WHICH COMPLY WITH FEDERAL, STATE
AND LOCAL REGULATIONS FOR LEAD BASED PAINT.

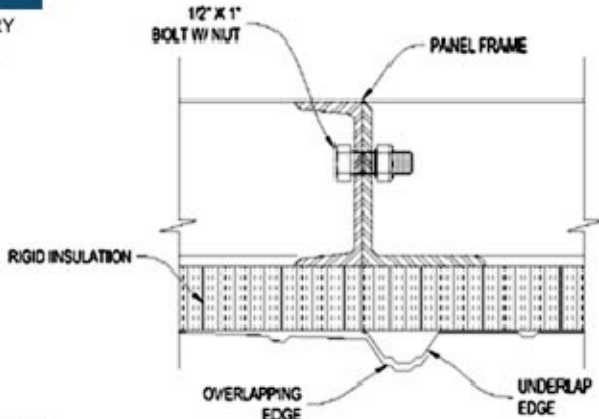

TYPICAL OVERLAP DETAIL
MASTIC TAPE AND LAP SCREWS NOT REQUIRED
FOR "IMPERIAL RIB" PROFILE SHEETING OVERLAPS.

NOT FOR CONSTRUCTION

COLOR SCHEDULE

CHOOSE COLORS ACCORDING TO CHARTS LOCATED AT:
<http://www.kellyklosure.com/resource>
CLICK ON:
"29 GAUGE PAINTED IMPERIAL RIB PROFILE COLOR CHART"

ITEM	COLOR OR FINISH REQUESTED
ROOF SHEETING & RIDGE CAP	
WALL SHEETING & BASE FLASHING	
VERTICAL CORNER FLASHING	
EAVE & GABLE FLASHING	
PERS. & EQUIPMENT DOOR TRIM	
PERSONNEL DOORS	GRAY
INTERIOR LINER	GALVANIZED STEEL (WALLS ONLY)
EXPOSED INTERIOR STRUCTURAL STEEL	STANDARD RED PRIMER

INSTRUCTIONS FOR OPTIONAL DOORS & ACCESSORY LOCATIONS

EQUIPMENT DOOR PLACEMENT & SIZE RESTRICTIONS:

THE OPTIONAL EQUIPMENT DOOR MUST BE PLACED IN ONE OF THE END WALLS WITH AT LEAST ONE FULL PANEL OPEN ON BOTH SIDES. THE DOOR WILL NEED AT LEAST 2'-6" CLEAR ABOVE FOR THE MANUAL OR ELECTRIC OPERATOR.

3'-0"W PERSONNEL DOOR PLACEMENT RESTRICTIONS:

PERSONNEL DOORS WILL BE PLACED IN 3'-9" PANELS WITH A 2'-3" PANEL BESIDE THEM. THE DOORS CANNOT BE PLACED ON THE END PANEL OF ANY WALL.

5'-8"W DOUBLE DOOR PLACEMENT RESTRICTIONS:

DOUBLE DOORS WILL BE PLACED IN 6'-0" PANELS. THE DOORS CANNOT BE PLACED ON THE END PANEL OF ANY WALL.

PROJECT TITLE:
12'W X 8'H EAVE X 18'L
P/N: KK121808

BUYER:
K.K. ORDER NUMBER:
BUYER P.O. NUMBER:

DRAWN BY:
ALEX CARSTENS

DATE:
1/28/11

APPROVED BY:
DATE:

REVISION:
DATE:

SCALE:
NOT TO SCALE

K.K. QUOTE NUMBER:

COLOR SCHEDULE
& NOTES

SHEET 7 OF 7

PROPRIETARY INFORMATION
THIS DRAWING & THE DESIGN IT COVERS ARE THE EXCLUSIVE PROPERTY OF KELLY GROUP, INC. NO PART OF THIS DRAWING OR DESIGN MAY BE REPRODUCED OR TRANSMITTED IN ANY FORM OR BY ANY MEANS, ELECTRONIC OR MECHANICAL, INCLUDING PHOTOCOPYING, RECORDING, OR BY ANY INFORMATION STORAGE AND RETRIEVAL SYSTEM, WITHOUT THE WRITTEN PERMISSION OF KELLY GROUP, INC. OR ITS AGENTS. THE USER OR THEIR AGENTS SHALL BE RESPONSIBLE FOR OBTAINING ALL NECESSARY PERMITS AND APPROVALS FROM ALL APPLICABLE AGENCIES.

EASY TO ASSEMBLE PANEL
SYSTEMS FOR RELOCATABLE
ENCLOSURES FROM WEATHER
BARRIERS TO BUILDINGS

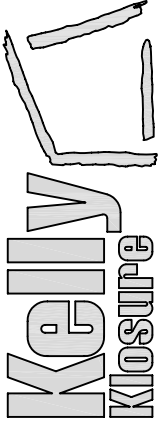

Mfr. by Kelly Group, Inc.
P.O. Box 1058 Fremont, NE 68026
Phone: 800-228-7230 Fax: 402-727-1363 Web: www.kellyklosure.com